Albany Times

Declared a Legal Newspaper by Act of Superior Court of Alameda County

The Only Newspaper Printed and Published in the City of Albany

VOLUME XXXVII — ALBANY, CALIFORNIA — Wednesday, May 2, 1973 — 150 — NUMBER 35

Have You Heard?

by Dorothy McCain Elsenius

Albany Fireman and handyman, Bill Ledgerwood, tangled recently with a power-saw and almost cut a finger off. Bill, who should have known better, says he never realized before just how much a finger can get in the way when it's encased in a splint. Especially when you try to shoot pool in Reno!

* * *

And speaking of Albany firemen—Fred Pimental, former Albany Fire Chief, paid a visit to his old stompin' grounds, the Albany Fire House, recently. Of course, the old fire house was really where Fred was Chief—and they didn't have it so good then.

Fred, who has been retired for many years, now makes his home on Bethel Island, where he raises chickens, flowers and vegetables, and lives the "life of Riley."

* * *

Ronald A. Olson, former Albany resident, is the proud father of a son, Mark Stephen, born Thursday, April 19, at Kaiser Hospital in Walnut Creek.

The new baby weighed in at 8 lbs, 7 oz., and will make his home in Pleasanton with his dad and mother, the former Nancy Lee Wright of Oakland.

The proud grandparents are Mr. and Mrs. Laurence Olson of Albany, who will be celebrating their 40th wedding anniversary next month. Mrs. Olson is a former Cornell PTA president.

* * *

Albany auto agency employees have been racking up honors for themselves lately, we hear.

Three salesmen at Jim Woulfe Ford have been named members of Ford Division's exclusive 300-Club, an organization of top Ford salesmen—John Boski received the No. 1 citation, the Top Letter award; while William P. "Bill" Beller and Cyril J. House were presented with 300-500 Club membership awards, during ceremonies held last week at the Fairmont Hotel in San Francisco.

* * *

Harold Murphy, a mechanic for Sunny's Berkey-Lee Volkswagen distributors, recently attained "Fellow" status in the VW Guild, national honor society for VW service, sales and parts personnel.

Murphy was presented with his award by Walter J. Spielberger, vice president and general manager for Reynold C. Johnson, Northern California, Northern Nevada and Utah VW distributor, at a special dinner-meeting held at Lake Tahoe.

Congratulations to all!

* * *

Albany High School student, Linda Hiscox, was one of 1,100 high school seniors in the country to receive a four-year National Merit Scholarship recently.

Linda is co-valedictorian at ASB president of the school and treasurer of the senior class, head flag girl, a pom-pon girl, member of the school's Board of Control, a music camp scholarship winner and an honor student. Her scholarship was sponsored by Wells Fargo Bank.

(Continued on Page 3)

Educational Advantages Of The New Bond Measures

By William G. Woolworth

This is the 2nd in a series of articles explaining the issues in the special June 5 School and City Bond Election.

On June 5 the citizens of Albany will again have the opportunity of providing a quality educational program for the children and youth of the community. School Measure A, complemented by City Measure B, will eliminate the present difficult double session schedule at Albany High School. High School teachers are now trying to crowd a full day of teaching into the morning hours, while teachers of our 5th, 6th and 7th graders starting at noon are faced with the same shortened schedule going until 5 p.m. Most middle grade teachers report that the last hour of the day is largely lost on weary and tired children.

Measure A will not only eliminate double sessions, it will provide significantly improved facilities and educational programs. The program at Cornell School for grades K-5 would be improved with the modernization of District offices for classroom use, an expanded library for audio visual materials and equipment, and an enlarged playground. Measure A will also complete the building program soon to start at the Marin Site by remodeling the bungalows, thus providing our second K-5 school.

The new school for all 6th, 7th and 8th graders to be built on the 5½ acre Gill Tract site (west of Jackson and south of Buchanan) representes a significant improvement in grade level organization which will provide many educational advantages.

The unique needs of this age group are recognized in most school districts by providing separate junior high or intermediate schools. Albany can now do the same. Built into this new school would be a science laboratory, art and music rooms, exploratory shops, a homemaking room and a modern school library. These facilities would allow for programs almost completely lacking in the past.

The physical education program would be markedly improved with a multi-purpose gymnasium and shower facilities for boys and girls. The playing fields, swimming pool, and other play areas provided by Measure B would also be available for use during and after school.

With the successful passage of these Bonds, we shall no longer "short change" our eighth graders as the "lost or rejected" group at Albany High School and we shall also provide our sixth and seventh graders with programs and facilities needed for their complete education. We shall have a unified staff and administration specifically trained and oriented for working with this age group.

As our children become adults they will be competing with those who have had the finest educational opportunities. Should we not offer our children the same advantages? Now we can provide the high level qaultiy education Albany children deserve.

NOTICE

The last day to register to vote in the June 5 Bond Election will be Sunday, May 6, 1973. Registration may be done at the City Clerk's office, 1000 San Pablo Avenue, from 8:30 a.m. to 5 p.m., Monday through Friday, and at the Fire Department, daily, including weekends, from 9 a.m. until 8 p.m. Voters who need absentee ballots may apply for them between May 7 and 29 at the office of the Registrar, Alameda County, 1221 Fallon St., Oakland, Calif.

Kindergarten Registration

Albany youngsters who will be five years of age on or before December 2, 1973, should be registered at the school in their neighborhood on Friday, May 4, between 1 and 3 p.m. Parents are urged to register children at this time so school officials may plan for adequate facilities and teachers, when school starts on Tuesday, September 11.

Parents should bring the child's birth certificate and be prepared to fill out health forms, which require a record of vaccinations, immunizations, and childhood diseases.

Polio, measles (rubeola) and D.P.T. immunizations of each kindergarten child are now required by California law. No child can unconditionally enter kindergarten next fall unless he has had these immunizations. Verification of the dates a child received polio, measles (rubeola) and D.P.T. immunizations must be presented. However, if a child has had measles, immunization for this disease is not required.

University Village children of kindergarten age who will be living in the Village next year must be registered at Cornell School. All other Albany children of the legal kindergarten age should register at their neighborhood school. Kindergarten children in the Marin area next fall will be attending the Primary School located at Albany High School.

Hill Settlement May Be Nearing

A negotiated settlement is underway between Friends of Albany Hill, the California Public Interest Law Center, Interstate General Corporation, and the City of Albany, in connection with objections and attempts to stop the 2500-unit Albany Hill project.

Opponents and proponents met Monday with Alameda County Superior Court Judge Lewis Lercara, and it is hoped that a settlement can be consumated when they meet again on May 9.

Local School To Hold Paper Drive

Thousand Oaks School, 840 Colusa Avenue, will hold a paper drive, Monday, May 7, through Saturday, May 12.

Those with newspapers to dispose of should deposit them during the week in the big yellow paper bin, which will be on the school grounds. The school grounds will be open from 9 a.m. to 3:30 p.m. on weekdays, and from 9 a.m. to noon on Saturday.

Papers do not need to be tied, but should be stacked neatly. Please do not bring magazines or cardboard.

LITTLE Cindy and Margaret Flint of Albany are shown feeding one of the residents of Children's Fairyland in Oakland, while Albany Cancer Crusade volunteers (l to r) Mrs. Peter Gartside, Mrs. Clyde Nottingham and Mrs. Dean Flint, remind everyone that "The story of cancer is no fairy tale!" During this week's annual fund-raising drive the volunteers will conduct a house-to-house march to raise money for cancer research and to aid those suffering from cancer.

★ ★ ★

Albany Volunteers Working For Annual Cancer Crusade

The annual door-to-door march for the American Cancer Society is being conducted this week in Albany, under the direction of Albany City Chairman Mrs. Dean Flint.

Mrs. Flint, and her army of 500 volunteers, are hoping to raise $3,000 in the City, with the help of generous and concerned Albany citizens, as part of the $395,000 goal set for Alameda County.

Included in the list of Albany volunteers are: Marin School area chairman, Mrs. Claude Nottingham; assisted by the following district captains: Mrs. Richard Haydon, Miss Darsey Grigsby, Mrs. Mary Bertram, Mrs. Barbara Sterlino, Mrs. Sybil Russell, Mrs. Ken Chamness, Mrs. L. H. Bell, Jr., Mrs. Bernard Laufenberg, Mrs. A. Krem and Mrs. J. M. Okawachi.

Albany High School area chairman is Mrs. L. T. Briggs. Her district captains will be: Mrs. A. W. Angell, Jr., Mrs. Donna Porter, Mrs. Edith Letin, Mrs. Velma Grasso, Mrs. Howard L. Hosick, Mrs. Robert Pruden, Mrs. Raymond Jacobs and Mrs. William Rontani.

Mrs. Jean Tenret, Cornell School area chairman, will be assisted by the following district captains: Mrs. F. Barrett, Mrs. Leo Mouton, Mrs. Clay Berling, Mrs. Walter Corvello, Mrs. Niki Mattice and Miss Margarite Martinez.

Assisting Vista School area chairman, Mrs. Ross Grazier, will be Mrs. Lawrence Saler, Mrs. Bernice Caeta, Mrs. Hilda Luty, Mrs. Carl Bremer, Mrs. Kay Stormoen, Mrs. John Thomsen and Mrs. Ruth Ganong.

District captains in the University Village area, who will be assisting their chairman, Mrs. Peter Gartside, are: Mrs. Desmond Norton, Mrs. Maynard Moe, Mrs. Wayne Smith, Mrs. Knute Fisher, and Mrs. Will Shephard.

Along with seeking donations for the American Cancer Crusade, volunteers will also be distributing life-saving cancer information to each household.

The drive will be continued through May 6.

Jim Wallmann In Organ Concert

Jim Wallmann, a senior at Albany High School, will be one of the organ soloists at a concert May 6, at 4 p.m., at the Mormon Interstake Center, 4780 Lincoln Ave., Oakland. The one-hour free concert will feature Junior Bach Festival audition participants, and will include vocal and organ solos, and a Brandenburg concerto group.

Jim has been studying the organ for two years and is a pupil of Richard Gehrke of Oakland. He is the son of Mrs. Mary Wallmann, librarian at Albany High School, and the late Dr. James C. Wallmann. His grandparents, Mr. and Mrs. John Watkinson, are long-time residents of Albany and his grandmother served as city librarian for many years.

Do Something 'Racy' May 17

Albany Day at the Races, sponsored by the Chamber of Commerce for the benefit of Albany Little League, is scheduled for Thursday, May 17th.

For those who wish to enjoy a delicious luncheon in the Turf Club, the cost is $6.50, which includes both admission and lunch. Reservations with the Chamber office are a must, as these tickets are limited.

Free Clubhouse tickets, with just a 50-cent service charge, are available at Albany Times, MacGregor Homes, Max's Liquors, and the Chamber of Commerce. A special race will be named for Albany Day with the winner to be crowned by local officials.

NOTICE

A special census for Albany was started Wednesday, April 25, 1973, in the City of Albany, by the officials of the U.S. Census Bureau. The purpose of this census is to determine if the population and income estimates for small communities are accurate. If not, the estimate procedures may have to be revised.

Mr. Micliael Chen, with the Bureau of the Census, and in charge of enumeration here, has estimated that it will take ten days to make the actual count.

It is important that you be counted in this special census; important to you, very important to your City. Please help in every way possible.

Highlights Of Council Meet

With only four Councilmen present, Albany City business was dispensed with in a short 15 minutes at Monday night's meeting. Councilman Richard Clark had reported he would be late, but did not appear by the time the meeting adjourned.

On the motion of Vice-Mayor George Hein, Council agreed to refer a communication from four San Pablo Avenue businesses, containing a request to remove the one-hour parking on the east side of San Pablo Ave., between Marin and Buchanan, to Chief of Police Ralph Jensen and City Administrative Officer James Turner for their recommendation.

The Council also approved the appointment of John Palmer as permanent fireman in the Albany Fire Dept., and the appointment of Catherine C. Leu as half-time clerk in the Health Dept., and instructed City Attorney Larry Saler to prepare the necessary resolutions.

A letter from Mrs. Mary Culley, commending several Albany Police Officers for their work in apprehending the juveniles who have been vandalizing Vista School, was filed as informative. However, during a discussion, Councilman Hubert Call stated that Mrs. Culley was doing a great service to the City by showing her appreciation to the Police Dept. "Too many are ready to condem, but not very many take time to compliment our officers," he said.

A public hearing on the matter of creating a one-way street on Kains, between Marin and Dartmouth, was set for May 29, as recommended by Chief of Police Jensen and Administrative Officer Turner. A petition containing the names of 32 signatures of area residents had previously been received by the Council on the matter.

Appointments were made to the Citizens Advisory Committee, by Mayor Howell, who appointed Beryl Hartman; and Councilman Joe Carlevaro, who appointed Booker T. Jackson, Jr., who is also a member of the Peralta School District.

A communication from Ruth Meniketti, chairman of the Park and Recreation Commission, indicated they would like to appoint Miss Janet Lindberg, liaison member of the Commission, to the Advisory Committee. Their recommendation met with Council approval.

The Council adjourned for a personnel session.

NOTICE

This week's meeting of the Citizens Bond Committee will be held tonight, at the Albany Recreation Center in University Village, at 8 p.m. All interested citizens are invited.

Albany Chamber Endorses City-School Bond Issues

Bill Corlett, Albany Unified School District architect, and Bud Rooney, Superintendent of Albany Park and Recreation Dept., met with members of the Albany Chamber of Commerce last week, to explain the proposed plans to construct a new Middle School and recreational facilities in the Gill Tract of University Village, and rebuild the parts of Cornell School previously declared "unsafe" in case of an earthquake.

The Middle School and city-school recreational facilities, consisting of a new community center, swimming pool, multi-purpose gymnasium and tennis courts, will be constructed on a 5½ acre parcel of land on Jackson and Buchanan Streets, purchase of which must also be approved in the up-coming bond election in June.

Corlett indicated the proposed tax increase for Albany homes would be approximately 62 cents per hundred dollars of assessed valuation, or about $2.50 per average homeowner.

The School District also explained the possibility of moving the School District Administration offices from their present location on Talbot to the basement of Albany High School or MacGregor School, leaving the office area adjacent to Cornell School free for much needed classrooms at that school. However, no definite decision on this matter has been made as yet.

Following a lengthy discussion, the Chamber Board of Directors voted unanimously to go on record in support of the bond issue, which they deemed necessary for the good of the City as well as the business community.

Chamber member Bud Read, volunteered to chair a committee, to be appointed by Chamber President Dick Miles, to assist in promoting the passage of the "City Bond Issue."

Variety of Films Tomorrow Night

Tomorrow evening at 7:30 p.m., the Friends of the Albany Library will present another of their free Thursday night movies at the Albany Library.

On the program will be a quartet of assorted short films, which promises an hour and 20 minutes of real enjoyment for those attending.

The films will be: "Rome," a color film of the glories of the Eternal City, featuring the old and the new; "The Wonderful World of Wine," featuring the process involved from grape to glass; "Western India," a colorful travelogue visit to the ancient cities of Bombay, Ajanta and Ellora; and "We Call It the Mole," an exciting documentary film of the building of a subway below the streets of San Francisco.

Everyone is welcome and admitted free of charge to these weekly "Thursday-Night-Movies," and the program starts promptly.

No books are circulated after 6 p.m. on Thursday evenings.

Area Observes 'Postal Week'

Postal Week is being celebrated locally, April 29 through May 5, and the Albany Post Office is marking the occasion with special First-Day-of-Issue observances of 10 new Postal People stamps available for purchase. These attractive new stamps are the first such comprehensive set officially honoring postal people.

On May 3rd, a Postal Customer's Luncheon will be held at Spenger's Fish Grotto in Berkeley, with Charles Duttweiler, Western Regional Director of Sales, as keynote speaker.

A large representation of the Berkeley-Albany business community is expected to attend as guests of Berkeley Post Master William Wollman.

Natives Ignore Hill Ceremonies

An invitation to "the Native American community in Albany, El Cerrito and other Bay Area towns," coordinated by Friends of Albany Hill and others concerned in saving the Hill, fell on deaf ears last week, with only approximately 15 persons showing up on Saturday, with most of them either adult spectators waiting to see who would turn up, or children brought by their parents.

The invitation, which was circulated in a San Francisco weekly newspaper, and also appeared in a University of California publication, invited those interested to festivities to "restate the ancient significance to local Native Americans of the Hill," by enjoying a family picnic and ceremonies to welcome in spring.

"Come, and bring something to share with the other celebrants at noon, as you think about the deep scars soon to be ripped into the once-sacred hill."

Only a few of those who turned up appeared to be from Albany.

Local Garden Club's Annual Show May 5-6

"Spring Frost" is the theme chosen by the Sea View Spaders Garden Club of El Cerrito, for their annual flower show, to be held Saturday and Sunday, May 5 and 6, at the Casa Cerrito, 6927 Portola Dr. in El Cerrito.

Show hours will be from 2-5 p.m. on Saturday, and 11:30 a.m. to 4 p.m. on Sunday. Admission will be free and refreshments will be available.

Prizes will be awarded by certified judges in three categories: horticulture, flower arranging, and juniors. Interested exhibitors in the surrounding communities are encouraged to participate.

For detailed information please phone Mrs. Eugene Mannila, 525-8695, or Mrs. Thomas Wheeler, 525-6532.

Free Movies At Library Tonight

Tonight's family movies, at the Albany Public Library, will be: "Curious George Rides a Bike," a cartoon about that very curious and popular monkey named George; and "Windy Day," a story about imaginary princesses and dragons, marriage and growing up, narrated by two little girls.

This free show will begin at 7 p.m. and lasts approximately 45 minutes. For more information please call the Library, at 526-3720.

Mark Your Calendar

Saturday, May 12 — Kenneth Forry Retirement Dinner, Marriott Inn, Berkeley Marina. Cocktails and reception, 6 p.m., dinner at 7 p.m.

Saturday, May 12 — Annual Albany Rotary Club Party (for members and guests only), Cerrito City Club, 1600 Kearney St., El Cerrito. Festivities begin at 7 p.m.

Thursday, May 17 — Albany "Day at the Races," Turf Club Luncheon at noon. Races at 1 p.m. Call Chamber of Commerce, 525-1771 for details.

Saturday, May 26 — Albany Little League Dinner-Dance, Veterans Memorial Building, Portland & Ramona. No-host cocktails, 6:30 p.m., dinner at 8 p.m., dancing from 9 p.m. to 1 a.m.

Friday, June 15 — Ralph Jensen Retirement Dinner, Spenger's Fish Grotto, 4th & University, Berkeley. No-host cocktails, 7 p.m. Dinner, 8 p.m.

Saturday, June 16 — Albany Lions Club Annual Installation Dinner, Hs Lordship's Restaurant, Berkeley Marina. Cocktails 7 p.m., dinner 8 p.m.

Thursday, June 28 — Albany Chamber of Commerce Annual Installation Dinner, Cerrito City Club, 1600 Kearney St., El Cerrito. No-host cocktails 7 p.m., dinner 8 p.m.

ALBANY CINEMA
Solano Ave. 524-5656
JOANNE WOODWARD in The Effect of Gamma Rays on Man-in-the-Moon MARIGOLDS (PG)
— and —
Jack Lemmon in War Between Men and Women

We Honor master charge — PAID PRESCRIPTIONS MEMBER — Your BANKAMERICARD welcome here
Courteous Service - Prompt Delivery
GARDELLA'S 1000 OAKS PHARMACY
Charge Accounts Solicited
1849 Solano Ave. 526-2452

BERKELEY ARTISTS & LITHOGRAPHERS
1770 Solano Ave., Berkeley, Calif. 94707
(415) 524-6333
May is great for flowers and stuff — and that good feeling all-over. Let Berkeley Artists help you and your true love feel even better with a Spring Bouquet — and other good things from the shop that cares.

PREHOP CLEANERS
Exceptional Quality! Dependable Service!
Off-Street Parking
1 Block Above Safeway
1538 Solano — 526-8861

Swedish Orthopedic Clogs
Men's, Women's and Children's Sizes

sam's
1183 Solano, Albany

GRAND OPENING

3 FUN-FILLED VALUE-PACKED DAYS!

THURSDAY, FRIDAY & SATURDAY, MAY 3rd, 4th & 5th

COFFEE M.J.B. — 2-lb. Tin, 1-lb. Tin 99c (Add. Tin 1.79) — **1.49**

LESLIE SALT 26-oz. Box 9c
CASCADE Large Size 35-oz. Pkg. 59c
HOSTESS DONUTS All Flavors Reg. Pkg. 20c OFF

BREAD KILPATRICK'S Cello Wrap — Regular White Loaf Only — 5 FOR $1

BISKET MIX Fisher's 40-oz. Pkg. 41c
NAPKINS Colortex Orchid 60 Ct. Pkg. 10c
GRAPEFRUIT JUICE Treesweet 46-oz. Tin 59c

FREE FOOD!
WIN A FREE FOOD
SHOPPING TOUR
- 1st Prize $30 TOUR
- 2nd Prize $20 TOUR
- 3rd-5th Prize $10 TOUR
- 6th-9th Prize $5 TOUR

No Purchase Necessary · Need Not Be Present to Win

PLUS
FREE BAGS OF GROCERIES
PRIZES & SURPRIZES

MAYONNAISE KRAFT Quart Jar — **57c**

FIESTA TOWELS Jumbo Viva 3 FOR $1
WHEAT THINS Nabisco 10-oz. Pkg. 45c
CRISCO OIL 24-oz. Bottle 49c

EGGS NULAID Large Grade "AA" — **55c** Doz.

SPAGHETTI Franco-American 15-oz. Tin 5 FOR $1
COTTAGE CHEESE Berkeley Farms Pint 44c
CREMORA Borden's Substitute 16 oz. Jar 65c

DETERGENT JOY LIQUID Giant Size — **49c**

CAKE MIXES DUNCAN HINES All Flavors Exc. Angel Food Reg. Pkg. — 3 FOR $1

SUGAR C & H 5-lb. Bag — **65c**

FLOUR GOLD MEDAL All Purpose 5-lb. Bag — **59c**

BUTTER CHALLENGE 1-lb. Cubes — **75c**

ICE CREAM DREYER'S ALL FLAVORS ½ Gal. — **1.45**

SOFT DRINKS COCA-COLA, FRESCA & TAB 12-oz. Cans, 6-Pack — **75c**

DAVE BEECHER

MAC MACHEN

PRODUCE DEPT.

STRAWBERRIES Fresh and Delicious — 3 BASK **89c**

TOMATOES Red and Ripe 4 LBS $1
BANANAS Dole Golden Ripe 9c LB.
MUSHROOMS Fresh 65c LB.
AVOCADOS Fuerte 4 FOR $1
ARTICHOKES Large Globe 5 FOR 49c
YELLOW ONIONS Clean, New Crop 29c LB.
CANTALOUPES Sweet and Ripe — 3 FOR **89c**

MEAT DEPT.

GROUND BEEF Fresh and Lean 3 LBS 2.39
FRANKS Skinless lb. 89c
SPARERIBS Fresh, Small B.B.Q. Size lb. 89c
SAUSAGE Jimmy Dean 1-lb. Rolls 99c

Swift's Premium Proten BEEF — A LITTLE SIGN OF TENDERNESS! We Feature Swift's Premium PROTEN Beef. Your guarantee of tender, flavorful beef!

FRYERS Fresh Grade "A" Whole Body — **44c** LB.

HAM SWIFT'S Premium 5-lb. Can — **5.69**

DELICATESSEN

Gallo ITALIAN SALAME 13-oz. CHUB 1.79 — 6-OZ. SLICED 98c
CHEESE Montco Random Weight Pkg. 5c OFF
HAM Land-o-Frost 4-oz. Pkg. 59c
MARGARINE Imperial 1-lb. Cubes 2 FOR 83c
LUNCH MEATS Oscar Mayer All 8-oz. Pkgs. 65c
SLICED BACON Oscar Mayer 1-lb. Pkg. 1.29

PRICES EFFECTIVE THROUGH TUESDAY, MAY 8, 1973

FROZEN FOODS

ORANGE JUICE Treesweet Frozen 6 Oz. Tins — 5 FOR $1

TV DINNERS Swanson's Chicken Reg. Pkg. 49c

WHIPPED TOPPING Bonnie Hubbard Reg. 10 Oz. Tin 3 FOR $1

HIGHEST QUALITY LOWEST PRICES!

Mac DAVID'S

7525 Fairmount Ave. El Cerrito 527-3311

Have You Heard?

(Continued from Page 1)

We miss the smiling face of Pearl Delorfice around town, since she was hospitalized recently for surgery.

Pearl (we used to know her when she was Pearl Smith and a very active PTA'er in Albany) has lived and worked in the Albany-El Cerrito area for many many years, and is currently employed by Joe Villa in his Albany store.

We hear that she is now recuperating at home. Sure hope she will be in good health again soon.

* * *

Martha and Joe Jeans, well-known Albany Realtors, recently returned from a trip which took them to Caracas, Venezuela, Jamaica and other colorful cities.

His description of Venezuela sounded like what Berkeley could become if certain factions were allowed to take over—Joe said it was an "armed camp," with the National Guard operating all public services, such as the power, water and other facilities.

* * *

Yes, Virginia, there is "wild life" in Albany . At least that's what Jerry Blank reports. . . .

He recently saw a long rat-like animal looking in at him at home, and after identifying it through his encyclopedia as an opossum, he called Animal Control Officer John, who brought a trap, bated with apples, and caught a cute baby 'possum, which was released later in Tilden Park.

Then, down at Golden West Savings & Loan, Irene Hannaford found a cat with a litter of new kittens, in the attic. The expectant mother must have gotten in through the vent and decided the attic would make a fine maternity hospital.

These animals all join the chicken which was found wandering around an Albany yard recently. Wonder if the owner came for it or if it wound up in the pot???

* * *

Nick Reckas sure knows how to "hurt a guy." Received a card from him dated Athina, Greece, which read: "Some people have all the luck—staying home and working." Yes, man, some people do.

* * *

Very special "get well" wishes to a very special person—Yolanda Greco, who is recuperating at home, following a stay in Albany hospital where she was treated for pneumonia.

Yolanda, former owner/operator of Yolanda's Beauty Salon in Albany, has hardly had time to enjoy her retirement as yet, although she and husband Domonic, popular Albany mixologist, did manage to take a week's vacation in the Hawaiian Islands recently.

Hurry and get well, Yolan', we miss you.

The Mail Bag

Editor, the Times:

The following is a copy of a letter I have sent to the Albany City Council and Chief of Police Ralph Jensen:

In recent weeks Vista School has been burglarized and vandalized several times, at great expense to the citizens of Albany. Through the expert police work of Officer Jonn Megonnigil, Sgt. Ed Zentner, and Officer Gillis, the case has been brought to a successful conclusion and the culprits apprehended.

I feel Officer John Megonnigil, as the investigating officer, is a credit to our Police Department and Chief Ralph Jensen.

We are often quick to criticize, and I feel we should be just as quick to compliment.

I, for one, want to salute Officer John Megonnigil for his quick and efficient police work.

Sincerely,
MARY M. CULLEY
830 Madison St.

Invitation To The Cornell Open House

The Cornell School staff invites all parents and friends to visit the school Wednesday evening, May 2. All classrooms will be open from 7 to 8:30 p.m. and this provides an excellent opportunity for interested people to observe some of the activities which are carried on in the school. Come visit and get acquainted.

Please note: Parents are invited to attend a short information meeting regarding the Bond Election at 7 p.m. in the school cafeteria this same evening.

Little League STANDINGS

Major League:	W	L
Giants	3	0
Park & Shop Cubs	2	1
Braves	2	1
Moose Lodge Pirates	1	0
McDonald's Dodgers	1	2
Berkeley Cycle Albany A's	1	2
Lions Club Cardinals	0	1
Expos	0	3

Minor League:	W	L
Ellis-Olson Athletics	3	0
Wall-Ball Indians	3	0
Arrow Glass Angels	2	1
J. Woulfe Ford White Sox	2	1
East Bay Chev. Twins	1	2
Call Jewelers Yankees	1	2
Lou's Chevron Orioles	0	3
Albany Bowl Senators	0	3

ADMIRING the unusual, handmade patio lamps, which will be on sale during the Aladdin Chapter, Children's Home Society annual luncheon-card party, to be held Wednesday, May 9, at the Arlington Community Church, are: (l to r) Mrs. Willi Daniel, chapter president; Mrs. James Rhodes, general chairman; decorations chairman, Mrs. Donald Hamma; and Mrs. John F. Andronica, food chairman. —Luoma Photo.

Kentucky Fried Chicken®

Mother's Helper!

FEED 6 FOR... $6.66

COMPLETE FAMILY BANQUET INCLUDES:
- 15-Pieces of "Finger Lickin' Good" Kentucky Fried Chicken
- 2-Pints of Salad
- 1-Pint of Gravy
- 2-Orders of French Fries
- 6-Rolls

WED.-THUR.-FRI.
MAY 2-3-4

Kentucky Fried Chicken®

1101 San Pablo Ave.
Albany

OAKS THEATRE
1875 Solano Ave. 526-1836
Peter O'Toole, Sophia Loren and James Coco dream "The Impossible Dream" in an Arthur Hiller film . . .
Man of La Mancha
PG Regular Prices

POOR BUTTERFLY
— Special Services
- Custom Framing
- Complete Art Restoration
- Portraits
- Calligraphy
- Dried-Flower Arrangements
- Hand-Crafted Items
- Pottery — Placques — Terrariums

10% DISCOUNT on ART SUPPLIES with Student Card
Open Tuesday thru Friday 10 to 5:30 p.m.
Open Saturday, 10:30 to 5:00 p.m.
1487 Solano Ave. 525-5023

MARGARITA'S MEXICAN RESTAURANT
- Unusual Crab Enchiladas, Fine California Wines, Sublime Atmosphere

— OPEN FOR DINNER —
Wednesday thru Sunday
1406 Solano Ave., Albany
527-2025

YOUR HOME DESERVES THE BEST
Retapes, Renovate, Maintenance, Shades Reversed, Drapes, Window Shades, Rugs, Venetian Blinds, Screens
Free Estimates — Pick Up & Delivery
Simmons Shade & Drapery
1647 Solano Ave. Berkeley
525-1920
"Service and beauty for your windows."
CLOSED MONDAYS
Open Saturday 9 a.m. to 3 p.m.

MORE than just great color.
It's RCA's XL-100
RCA's precision in-line picture tube system.

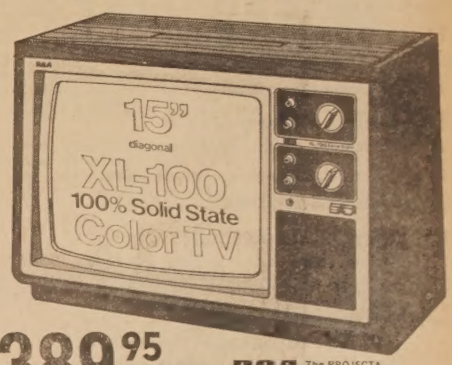

389.95
RCA The PROJECTA Model ES354 15" diagonal picture
Performs Longer — Fewer Repairs
ALBANY TV
"There's No Substitute for Know-How"
1150 Solano Ave. 526-9177

YOUNG'S MARKET
A Convenient Place to Shop!
285 Arlington
KENSINGTON
Phone 526-9858
STORE OPEN 9 to 9 Weekdays Sundays 10 to 6
MEAT DEPT. 9 to 6 Weekdays
SELECTION! QUALITY! VALUE!
Prices Effective May 2nd thru May 8th

PRO-ROAST, Cereal, 16-oz. Granola Assorted Varieties	49¢
KINGSFORD, 10-lb. Bag Briquets	88¢
Nalley's Reg. or Hot, w/Beans, 300 tin Chili Con Carne	43¢
KITTY QUEEN, Chopped Kidney Cat Food 6-oz.	27¢
ALCOA, Heavy Duty, 18"x25' Roll Aluminum Foil	55¢
BONNIE HUBBARD, Large Pitted Ripe Olives No. 300	49¢
BONNIE HUBBARD, 22-oz. Pickles Kosher or Dill Halves	45¢
BONNIE HUBBARD, Fresh, 22-oz. Cucumber CHIPS	45¢

TOILET TISSUE SCOTT'S SOFT & PRETTY 4-Roll Pack 43¢

Delicatessen & Dairy Foods

Eggs Nulaid Large Grade 'AA', Doz.	65¢
Yogurt BERKELEY FARMS Low Fat, ½ Pint	25¢
Cheese KRAFT'S Sliced, 8-oz. Mild Cheddar or Monterey	67¢
Swiss Cheese KRAFT'S Natural Sliced, 8-oz.	72¢

YUBAN COFFEE
2-lb. Tin . . . $1.99
(1-lb. Tin - $1.09)

PRODUCE with that "Just Picked" Goodness

Strawberries Sweet and Ripe - Bskt.	35¢
Tomatoes Red Slicing	25¢ lb
Lettuce Red or Butter	2 for 39¢
Italian Squash New Crop California	29¢ lb
Grapefruit Coachella Val. Red or White	5 for 75¢

FROZEN FOODS SALE

STOUFFER'S, 12-oz., CORN Souffle	49¢
STOUFFER'S, 12-oz., SPINACH Souffle	49¢
STOUFFER'S, 12-oz. Mac.-Cheese	49¢
STOUFFER'S, 12-oz., Romanoff Noodles	49¢
STOUFFER'S, 12-oz., Scalloped Potatoes	49¢

RELIABLE TASTE-TEMPTING meats
Located in the Telephone Market
1577 SOLANO AVE., BERKELEY 524-5018
Prices Effective Wednesday, May 2 thru Tuesday, May 8

SLICED BACON Wilson's Corn Country	89¢ lb
SMOKED Picnic Hams 6 - 8 Lb. Avg.	73¢ lb
SKINLESS Frankfurters All Meat	79¢ lb
CHUCK ROAST U.S.D.A. Choice	95¢ lb
MARKET STEAKS Well Trimmed	$2.29 lb
CHEESE MILD CHEDDAR or MONTEREY JACK	89¢ lb
GROUND LAMB Lean - Spring	98¢ lb
LAMB STEW Lean - Spring	$1.29 lb
LAMB CHOPS Small Loin - Spring	$2.19 lb
FRESH SALADS 4 New Items! Potato, Bean, Macaroni, and Cole Slaw! Fresh Daily.	49¢ lb

COLUSA FOOD CENTER
We Accept U.S.D.A. FOOD STAMPS
406 COLUSA AVE., KENSINGTON
Open 9:00 to 6:30 — Closed Sunday
Phone 525-9809
PRICES EFFECTIVE MAY 2, 3, 4, 5

Produce — Fresh Daily

Asparagus Large Green	35¢
Lettuce Western Iceberg	2 for 49¢
Avocados Fuertes Large	4 for $1
Green Onions Fresh Bunch	10¢
Carrots Fresh Bunches	2 for 39¢

Frozen Foods

Sara Lee COFFEE CAKE 12½-oz.	79¢
Sara Lee COFFEE RINGS 10-oz.	69¢
Bread PEPPERIDGE FARM White or Wheat, 16-oz.	3 for $1
Game HENS — Checkerboard Large, 24-oz.	89¢
Ice Cream Berkeley Farms, ½ Gal.	79¢

Bisquick "Quicker Biscuits" 40-oz. Pkg.	59¢
Facial Tissue Chiffon 200 Ct.	4 for $1
Cascade DISHWASHER Detergent, 50-oz.	79¢
Coca Cola New Large 48-oz. Size	3 for $1
BUTTER Challenge Grade 'AA' Cubes	79¢ lb
COFFEE Hills Bros. (1-lb. 95c) 2 lb. tin	$1.69
EGGS Hayward Ranch Large Grade AA, Doz.	59¢
S&W 303 Tins • RED KIDNEY BEANS • GARBANZO BEANS	19¢ ea
Peas S&W Medium Small 303 Tin	25¢
Fruit Cocktail S&W 303 Tin	29¢
Pineapple Juice DOLE 46-oz. Tin	29¢
Wesson Oil 24-oz. Bottle	55¢
Artichoke HEARTS, Pacific Miss Marinated — 6-oz.	33¢
Minced Clams SNOW'S 8-oz.	39¢
Strawberry Jam Mary Ellen - 28 oz.	55¢
Briquets KINGSFORD Charcoal (10-lbs. 89c) — 20-lbs.	$1.69
Lysol TUB & TILE CLEANER Aerosol — 17-oz.	69¢

Quality Meats — Meats for Home Freezers
WE FEATURE U.S.D.A. CHOICE MEATS

Beef Roast Sirloin Tip or X-Rib	$1.49 lb.
Chuck Roast Center Cut	95¢ lb
Ground Beef Fresh	89¢ lb
Sliced Bacon Rath's	98¢ lb
Beef Roast Boneless Chuck	$1.29 lb.
Beef Short Ribs	89¢ lb
Beef Stew Tender	$1.39 lb.
Link Sausage Fresh Made	98¢ lb

Times Classified Ads

Classified Advertising Rate, minimum 20 words $1.50
All ads run in the Albany Times and Thousand Oaks Times for the one price. — Ads payable in advance.

Phone 525-9093
May be placed at 1240 Solano Avenue before 5 p.m. on Monday.

CLASSIFIED INDEX

1. Real Estate
5. Lots
6. Real Estate Exchanges
10. Income Property
11. Professional Services
12. Business Opportunities
13. Commercial Property
14. Real Estate Wanted
18. Loans
24. Rest Homes
25. Rentals
28. Business Rentals
30. Rentals Wanted
31. Insurance
35. Help Wanted
38. Work Wanted
40. Miscellaneous For Sale
44. Tailoring
49. Miscellaneous Wanted
50. Special Services
52. Autos For Sale
54. For Your Auto
60. Announcements
62. Personals
65. Lost and Found
68. Rides
70. Pets
73. Instructions
75. Personal Services
77. Equipment Rentals
80. Services
85. Home and Garden
87. Obituaries
90. Too Late To Classify

1—REAL ESTATE 1—REAL ESTATE

Upper Marin

A lot of steps up to this delightfully quiet 5-room, 2-bedroom Mediterranean stucco home. Central heat, carpeted & draped. A prestige area of Berkeley worth climbing a few steps. A good buy at $29,500. Eves. only phone Roy Wilmoth, 525-6442.

Retiree's Special

Twenty-year-old cutie 4-room, 2-bedroom, 1-bath & Galley kitchen on small, no-work lot. Close to Northbrae shops & buses. Excellent for working couple or retirees. Well priced at $21,500. After hours call Jean Sindel, 524-0376.

Needs Paint

Big 6-room, 3-bedroom homey home in Northbrae. Spacious living room, big dining room and large breakfast room. Dandy 14x20 workshop in rear garden. An exceptional buy for a handyman at $25,950. Could possibly G.I. After hours call Ed Elliott, 524-7190.

Upper Albany

Small, neat 6-room, 2-bedroom and sunroom on 30x100 lot just off Solano near shops and transportation. Ideal for retirees. An estate sale at $22,950. Evenings only call Emily Kalb 525-2434.

Immaculate Albany

Truly immaculate in and out 5-room, 2-bedroom stucco with central heat & 220 wired to kitchen. Beautifully landscaped. Large basement, laundry & storage. Gas stove, w/w carpets, curtains & drapes included at $27,950. Evenings only phone Merritt Thomas, 525-3040.

Gorgeous Meadowsbuilt

Nine-year-old Meadowsbuilt 6-room, 3-bedroom, 2-bath view home in the foothills of El Cerrito. Truly a gorgeous home with every convenience built for the present owner. Carpeted, draped and refrigerator stays. A sparkler at $43,950. Eves. only phone Martha Jeans, 525-5119.

Call us. We have others available.

JEANS REALTY
Satisfaction! Our Only Product.
1484 Solano Avenue, Albany 524-8508

— Pruter Specials —

Just Listed

43rd Street, Oakland. Spacious five-room stucco, picture window, formal living, large dining room, king sized bedrooms, quality hardwood floors, full basement. Freshly painted, ready to move into. Bill Bailey, 525-0691.

One of a Kind

New Albany triplex near El Cerrito Plaza just being completed. 3 bedrooms and two two-bedroom units. Electric kitchens, carpeting, drapes, enclosed garages. Mrs. Bowers, 526-7622.

Only $24,500

A two bedroom house and a one bedroom, on 50x100 lot. 1 garage plus off-street parking. A good starter home, or excellent income. Mrs. Pruter, 526-2996.

PRUTER
Real Estate
— REALTOR —
1549 Solano Ave., Berkeley
527-3607

TRY IT - - - YOU'LL LIKE IT - - - OUR SERVICE!

Listing your property for sale with

West Cal Realty
EXPERIENCED, COURTEOUS, PROFESSIONAL service.
1700 Solano Avenue
day/eve. call 527-7980
38

Shingle
Home and Income

Huge old fashioned flats, with fireplaces, paneling and charm. Prime Berkeley location.

McKelvie Real Estate
1625 Solano Ave., Berkeley, Calif.
524-7265 Day or Night

FOR SALE by owner: 3 bedroom home, large lot, 2-car garage, all electric kitchen. Shown by appointment. 524-6441 evenings. 35

Evelyn St.

SPACIOUS and SPOTLESS 2-bedroom Albany MacGregor with large yard that will give many hours of gardening pleasure. Large formal dining room and fireplace. Eves. Mr. Headington, 529-0303, or Mr. Davis, 525-4834.

Berkeley Commercial

On busy San Pablo Avenue — small drive-in restaurant — completely equipped. 60x100 lot plus remodelled 2-bedroom home with basement area for workshop or storage. Eves. Mr. Headington, 529-0303, or Mr. Michell, 236-0483.

Normandy Style

Near the Park and Swimming Pool. Compact 2-bedroom, split level. Interior just painted. Eves. Mr. Michell, 236-0483, or Mr. Davis, 525-4834.

Berkeley Shingle

Quiet tree-lined street, above Solano Ave. 3 bedrooms, 1½ baths. $27,500. Eves. Mr. Hays, 235-5869, or Mr. Freels, 525-4001.

1000 Oaks

Immaculate 2 bedroom home — modern kitchen, separate dining room and basement hobby area. Eves. Mr. Flynn, 527-4695, or Mrs. Michell, 236-0483.

HEADINGTON and FREELS Realtors
Main Office: 1566 Solano Ave., Albany 527-6365
Branch Office: 1525 Shattuck Ave., Berkeley 548-1515

1—REAL ESTATE

JEROME BLANK REALTY

Immaculate Cottage

If you want to own an economic home, yet modern and gleamingly bright, let us show you this neat 2 bedroom rustic on Jackson St., with newly painted interior and exterior, large bedrooms, large detached garage and workshop. Excellent garden and patio area. Only $22,950 and we'll arrange terms.

Home Plus Income

This impressive custom-built home on Evelyn Ave., has very large carpeted living room and dining rooms, a modern kitchen and panelled breakfast room. Plus 2 elevated bedrooms, central heat, stall shower in bithroom. In addition, a furnished studio apartment complete with kitchen and bath is on lower floor, now rented at $110 but also ideal for in-law apartment. All for only $37,500 in one of Albany's fine, central locations. Mr. Williams, 525-1741.

Thousand Oaks Beauty

You'll never see a more impressive and well-built home than this lovely Normandy home, corner Tacoma and Ensenada, midst the oaks and beauty of Thousand Oaks. With tremendous living and dining rooms, modern kitchen and breakfast room, 3 spacious bedrooms, 1½ baths, and large utility room, and 2-car garage, this would make ideal family home. Priced at $39,500 and in immaculate condition, you'll agree that this is one of Berkeley's best! Mr. Williams, 525-1741.

Office Space for Lease

900 square feet in new office building next to Albany branch of Bank of America. Priced at 45 cents per square foot, will finish to suit. Ideal for accountant, engineer, attorney, or other professional.

JEROME BLANK REALTY
Main office—948 San Pablo Ave., Albany, 526-4215
Branch office—1223 D Solano Ave
Dennis Williams, Manager
525-1741

BLACKLIDGE REALTY
1631 Solano Avenue
SELL-BUY — 526-3310
Rentals Only — 526-5553

COMFORTABLE CUTIE
This Berkeley cottage is amazingly appealing for its size and very liveable. 2 bedrooms, 1 bath, 1 floor. For beginners, retired or working couple. Can't beat it for $17,950. Eves. Fran Divine, 527-4261, or Bela Clark, 841-1932.

EVEN THE LEMON TREE works! Compulsive owner keeps improving this Albany home. 2 bedrooms, 1 gleaming bath, fireplace, glowing hardwood floors, new fence, — all just waiting for you. Eves. Pat, 527-8620, or Grace, 526-4176.

HELP!
We need 4 sales persons to promote "Homes for Living," a unique listing and sales tool. Confidential interviews. Ask for John Blacklidge.

MEMBER HOMES FOR LIVING Network — NATIONAL MULTI LIST SERVICE

We can help you sell, buy, or trade a home any place in the nation. For a copy of a free LOCAL or OUT-OF-TOWN magazine stop in, or phone, Blacklidge Realty, 526-3310.

Gracious Living

Lovely, gracious, Mediterranean in best Berkeley area with grand space. Four bedrooms, study, three full baths, two half-baths, very large cathedral beamed living room, modern kitchen, rumpus with fireplace, view and charm. Asking $67,500.

Brown Shingle

Duplex, three-plus and two-plus bedrooms, fireplaces in each unit, beautiful hardwood floors, central heating, close to U.C. and Live Oak Park, large back yard.

Drive By

2312 Curtis, charming Berkeley stucco style home, three bedrooms, large formal dining room, fireplace and new central heating system. Asking $23,950. Call for inspection.

HELP WANTED. Real estate sales. Good commissions and working conditions. For confidential interview, please ask for Frank Roberts.

Frank ROBERTS
REALTOR 527-1752
1701 Solano Ave., Berkeley

1—REAL ESTATE

Just Listed

Triplex. Milvia St. near Whittier School in Berkeley. Income $408.00 per mo. Priced at $31,950.

Tax Saver
Almost Completed

Al Reynolds has info, on this brand new 21 units on Lexington. Trade in your smaller income property? Phone 531-2432.

4-Plex

Lexington near Plaza. Large 3-bedroom, 2-bath owner's unit with private patio area. Three 2-bedroom units. 6 years young.

Liberty St.

6 units — 6 years old. One 3 bedroom apt. for owner if desired.

1000 Oaks

2 plus bedrooms. Lots of space, huge fireplace with built-in bookcase. Large dining room and separate breakfast room. $30,950.

6 Mos. Old

12 two-bedroom, two-bath apartments on Cornell near Plaza entrance. Owner may take your home in trade. Ask for Al Reynolds. Phone 531-2432.

Solano Ave.
Just Listed

Easy to manage, 5 stores. All leased. Excellent commercial investment with tremendous potential.

Hillview/Realty Co.
1009 Solano Ave.
Albany, Calif.
527-3113
Bob Clopton - Broker

Owner Wants Offer!

On this fine Albany home. All modern conveniences with old time charm. 2 bedrooms, formal dining room, fireplace. All on one level and only steps to buses and shopping. Asking $26,950. Owner must sell. Call today!

Hal Hoffman, Realtor
1207 Solano 527-2326
Opposite Albany Library

Home and Income
1121 Kains — Duplex

2-bedroom and 1-bedroom units. Attractive, well maintained 13-year-old building. Only $28,750.

Phil Morris, Realtor
527-2430 tf

14—REAL ESTATE WANTED

WILL PAY CASH within 48 hours for home or income property. Any condition. 524-9984 or 236-7770. tf

THINKING OF SELLING? Need listing. Have buyers waiting. Call Harman Payne, AGT, 848-7630, 843-0255. 36

18—LOANS

NEED CASH? If you own a home, we can convert equity into quick cash. We'll make a loan commitment in 24 hours. Jerome Blank Realty, 526-4215.

25—RENTALS

DELUXE one and two bedroom apts. with electric kitchen, wall-to-wall carpets, drapes, water and garbage paid. $160-$185 per month. Adults only, no pets. 525-2108. tf

LARGE two bedroom apartment close to El Cerrito Plaza. Electric kitchen, wall-to-wall carpet, drapes, plus a nice rear yard to barbecue in. 524-9353—eves. 529-1885. tf

Albany Rentals:

1 & 2 bedroom apts., stove, refrigerator, carpets, drapes. Water & garbage paid. Adults, no pets, from $135.00.

MacGregor Homes
525-3681
1391 Solano Ave.

EL CERRITO, unfurnished home. Lovely 3-bedroom, 2-bath, small family room and study. Wall-to-wall carpets. Lower hills, close to everything. References, $325 month. Call Pat, 527-7878. 35

ALBANY —
NEW DELUXE two bedroom, two bath apts. with exceptional features, just a hop, skip and jump from Plaza. Adults only, ref. $235 to $270.
Furnished one bedroom cottage near shopping and transportation. Ref. $160.
One bedroom apt., secured bldg. Lease, ref., $150 mo.
Two bedroom apt. near Solano. Will accept one child, $175.
BERKELEY —
One bedroom duplex, couple or senior citizen only. Ref. $112.50.
EL CERRITO —
Two bedroom duplex. Stove, refrig., carpet & drapes, enclosed yard. Adults only, $175.
Mrs. Bowers, 526-7622.
Pruter Real Estate, 527-3607.

25—RENTALS

2 BEDROOM APARTMENT for rent. Stove, refrigerator, new carpets and drapes. Close to transportation. Adults only. 525-3175. tf

FOURPLEX, large 2-bedroom upper. H2o & garbage, laundry facilities, free-standing fireplace. 1 block to shopping & transportation. 1 child acceptable. $175. Call 524-0947 between 12:00 and 4:30. 35

HOME FOR RENT: 2 bdrm., fireplace, w/w carpeting, drapes, large yard. $250 per mo., good references required. 527-3076 or 525-2108. tf

LAKE BERRYESSA waterfront cabin. Modern conveniences, private property. 65 min. Albany. 526-9672. 35

DUPLEX, completely furnished, immaculate. One bedroom, new stove, refrig., carpets, drapes, bed, garage. Utilities paid, near Plaza. $155. 526-0572. 35

MODERN 2-bedroom balcony apartment. Electric kitchen, carpets, drapes, covered parking. Convenient Albany location. Adults. 529-0303. 35

Two bedroom home, El Cerrito, stove, refrig., dryer included, $275.00 includes gardening.
Two bedroom home, Albany, summer rental starting July 1 for three months. $295.00.
Furnished studio apt., Richmond Annex, pet OK, $129.00.

Wm. Hoppe, Realtor
1391 Solano Ave.
525-3682
Eves. 254-6222

ALBANY, 4-plus room duplex, 1½ bedrooms w/w carpeted, stove & refer. Adults only — no pets. . . . . $150.

BERKELEY, 4-room apartment, 1-bedroom w/w carpets, elect. stove, refer., disposal & elevator service. Adults only — no pets. . . . . $150.

EL CERRITO, 4-room fourplex, 2 bedrooms, electric stove, refer. & drapes. Adults only — no pets. . . . . $150.

Jeans Realty
Albany Realtors 524-8508

25—RENTALS

ALBANY, 1-bedroom apartment, lower unit, redecorated, garage, refrigerator, unfurnished. Ideal for older party, $125.

EL CERRITO 4-plex, 2 bedrooms, lower unit, redecorated, new carpets, drapes, electric built-ins. Water and garbage, adults, $150.

RICHMOND ANNEX, 2-bedroom house. 2-cargarage, electric door opener, unfurnished, yard, storage shed in rear. Adults only, no pets, prefer middle-aged, $160.

Chas. Ceremony
REALTOR
627 San Pablo Ave. — 526-5411

BAY VISTA APARTMENTS — Albany's newest apartment complex. Many amenities, open now for your inspection. Call manager at 525-5146, 1324 Solano Avenue. 35

ALBANY: Spacious 2 bedroom triplex, unfurn., stove & refrig., carpets & drapes, own back yard. Near BART. 526-9654. 35

28—BUSINESS RENTALS

MODERN OFFICE. Rugs, light fixtures included. Good location. Parking. Lease. Mr. Burke, 283-8883. tf

SOLANO AVE. office space, two rooms, $125 month.

Headington & Freels
REALTORS
1566 Solano Ave., Albany, 527-6365

OFFICE SPACE available in brand new building. 1324 Solano Avenue. Call 524-1565, Shore Realty, for appointment. 35

TOWNHOUSE for rent. Two bedrooms and den, 1½ bath, carpet and drapes, all electric kitchen. Married couple only. Ref. 525-3175. 35

30—RENTALS WANTED

YOUNG Viet Vet, life-time Albany resident, needs small bachelor apt. in Albany, available June 1, not over $100. Call 527-2452 evenings. tf

30—RENTALS WANTED

RENTAL PROPERTIES NEEDED: Qualified tenants waiting for homes and/or apartments. Let us rent yours. Mrs. Bowers, 526-7622.
PRUTER Real Estate, 527-3607.

1 or 2 Bedroom woodsy cottage or cabin. Fireplace, hardwood floors, large kitchen, unfurnished. Secure now for July or Sept. Renee, 642-5135. 35

35—HELP WANTED

RETIRED PEOPLE, TOO, can earn extra cash for new clothes, dishwashers, color TV by selling fine AVON products to their friends and neighbors. Many AVON Representatives earn an estimated $40 a week or more. Call: 845-1671. 35

PRE-SCHOOL director and teacher needed for fall, 1973. Part-time, salary, church related. Thousand Oaks Baptist Church, 1821 Catalina, Berkeley. 37

EASY TO LEARN. Light work full or part time. Average $3 to $5 per hour supplying families with Rawleigh Household Products. Call (415) 444-1871, or write Rawleigh Co., 306 Adeline St., Oakland, Ca. 94607. 37

WANTED — Woman to work 4 days a week, 3 hours per day at $2 per hour. Lite housework. Woman under 50 preferred. Call between 3 and 5:30 p.m. only. 524-3997. 35

38—WORK WANTED

IRONING in my home. LA 4-0558 after 6 p.m. tf

I'LL HAUL ANYTHING — Basements, yards, attics, garages cleaned up. Berkeley to Richmond, Bay to Hills. Large ¾-ton truck. Free estimates. Greg, 237-1406 anytime. 40

EXPERIENCED European lady wishes to babysit. Call 525-2922. 37

LIVE-IN college student wants baby sitting from 1 to 5 or 6 p.m. 5 days a week. Call 524-7728 after 5 p.m. 35

CLEANING—Thoroughly experienced woman. Call evenings and weekends. 536-7518. 35

The Albany Ti[mes]
A LEGAL NEWSPA[PER]
Official Newspaper of the City of Alba[ny]
and the
Thousand Oa[ks] Times
(formerly Hilltop M[...])

ILA MAE WILSON
Publisher - Owner
Published Every Wed[nesday]
1240-42 SOLANO AVE
ALBANY, CALIF. 94[...]
525-1510 — 525-9[...]
Subscription Rate $5.00 per year

38—WORK WANTED

RELIABLE handyman. [...] small electrical jobs. [...] cleaning, yard work [...] ing. Call 658-2108 after [...] p.m.

YOUNG responsible cou[ple] [...] apt. managers' position [...] bany. Two year's mana[ger] experience. Neew 2 [...] apt. Call 524-5507 after [...]

40—MISCELLANEOUS FOR SALE

KING SIZE BED — Ne[w] [...] packaged. Extra fi[rm] (worth $320.), includ[...] ery. Usually home, 65[...]

RENO TRIP — one day round trip, refund $15 [...] $1 chips playable on a[...] and only taken away [...] lose them. Four 60c K[...] ets. $2 meal, $1 cocktail [...] day leave 6 a.m., back [...] Free parking. Mary [...] 525-2602 or 524-8055.

ATTENTION — The [...] Carpet, 1412 Solano A[...] bany, buys, sells and [...] Oriental rugs at the be[...] Invest in rugs, earn an [...] increase in value up to [...] cent. 526-2888.

(More Classified on Next [...])

PUBLIC SERVICES DIRECTORY

A—Instruction

LEARN TO DRIVE
Patient, Private Lessons
Dual Control Cars
Experienced Licensed Instructor
Home Pick-up Service
BERKELEY Driving School
524-5321, Eves. 283-3838 tf

B—Special Services

HAVE A WELDING OR MACHINING PROBLEM?
CALL Larry Baum
MONARCH
● Welding - Machining
FIX-IT SERVICE
— Local and Convenient —
Call Us Today 524-5235
1218 Santa Fe near Gilman St.

ANYTHING HAULED
Removal of difficult and heavy items (appliances, etc.) a specialty. Large shrubs, trees cut down and hauled away. Yards, garages, attics, basements cleaned up. Free estimates. Call any time, Greg . . .
237-1406 36

THE FLOOR DOCTOR
FLOOR REFINISHING — SANDED - REPAIRED
525-6311
Free Estimates — Insured
Residential - Commercial tf

ELECTRICAL
Large or Small Jobs.
Licensed - Lower Rates
Bonded - Work Anywhere
Free Estimates
524-8583 or 525-0146

BELFORD PEST CONTROL
Termites . . . Wood Rot
Ants, Fleas, Roaches, Moths, etc.
Reasonably Priced
BE 3-2116 LA 6-4323 tf

BICYCLE REPAIRS
C&W Bicycle Shop
VICTORIA BICYCLE CENTER
Sales - Service - Repair
Free Bicycle Insurance Forms
9 a.m. to 6 p.m. Mon. thru Sat.
Closed Sundays
BankAmericard & Master Charge Accepted
919 San Pablo Avenue
Albany, Ca. 94706
Phone: (415) 525-5543 tf

B—Special Services

Home Repair and Maintenance
Plumbing, electric, carpentry, hauling, etc. Free Estimates. etc. Free Estimates.
524-7055 tf

GENERAL GARDENING
Pruning, Trees Removed and topped. Lawns and clean-up. Maintenance Accounts. New Lawns put in.
Call 526-3798 tf

SANDBLASTING
Small or Large Jobs
Free Estimates
PAINTING
Interior - Exterior
Dutch Boy Paints Used
Free Estimates, Lic., Insured
GEORGE W. BROWN
676 Spokane, Albany
524-8952 tf

TV SERVICE
524-2431
Black and White and Color
Del Courtney TV
1120 Solano Ave. Albany tf

ROOFING - All Types
834-9104
Roofing, Painting, Gutters and Down Drains, Building Repairs
LICENSED & INSURED
John T. Matthew Co.
BankAmericards Accepted tf

Joe's Home Service
Washers - Dryers - Ranges
Furnaces - Heaters
Water Heaters - Plumbing
HOME SERVICES
1197 Santa Fe, Albany
Telephone 525-9610 — LA 6-1603 tf

B—Special Services

We Can Build —
anything you need in wood! Cabinets and finish carpentry work. Reasonable rates.
848-1940 — Eves. 848-7862 38

EAST BAY ROOFING
Roofing of all types, gutter cleaning and repair. Free estimates. Licensed and insured.
FRANK, 524-7944 39

FARNEL CONSTRUCTION
General Contractors
Remodeling, alterations and new construction. Phone eves. 526-0915 for free estimates. tf

FIREPLACES
Remodel - Repair - & Cleaneo
Brick and Stone Work
Porches and Steps
ROY ANACLERIO
LA 6-7555 e

Oscar's Hauling Service
Since 1930 — Free Estimates
● Rubbish & Trash Hauling
● Basement, Attic
1041 Peralta Ave., Albany
527-2267 tf

PIKE'S
ELECTRIC APPLIANCE SERVICE
Factory Authorized Vacuum Cleaner Repairs.
Franchise Dealer
Hoover & Eureka.
SALES & SERVICE
New and used vacuums at greatly reduced prices.
377 Colusa Ave.
At the Circle
LA 6-6349

ALBANY TELEVISION
Sales - Service
Factory trained — specializing in RCA, Zenith, and Motorola. Color - B&W - Stereo.
"There's No Substitute for Know-How!!"
Phone 526-9177
1150 SOLANO tf

SPACE IN THIS DIRECTORY
$1.90 Per Col. Inch

B—Special Services

VAN PELT & S[...]
General Contrac[tors]
Kitchen & Bath Remod[eling]
Room Additions
Major & Minor Home [...]
525-3649

ESSER PLUMBING CO.
Sales and Service.
● Water Heaters ● Ther[...]
● Stoppages Cleare[d]
Service is Our Busin[ess]
1554 SOLANO — 52[...]
For Day or Night Ca[ll]
Phone 525-3163

BROWN
Rubbish Hauli[ng]
525-6190
FREE ESTIMATES - [...]

Miller's Transmission Se[rvice]
1623 San Pablo Ave[nue]
Berkeley, Californ[ia]
Formerly at 1105 Portla[nd]
Albany

C—Automotive

TIRE RECAPPIN[G]
BRAKE RELININ[G]
WHEEL BALANC[ING]
WHEEL ALIGNIN[G]
MOTOR TUNEU[P]
ALBANY TIRE SERVIC[E]
742 San Pablo Ave[nue]
Albany
525-6427

Joe's Auto Glass S[...]
Safety Glass
Insurance Claims Gi[ven]
Prompt Attention
636 San Pablo Ave
524-5268

E—Home and Garden

Albany Windo[w] Cleaning and F[...] Service
Window Cleaning and [...] polishing — Wall Wa[...] Residential and Comme[rcial]
234-6189
FREE ESTIMATES

TERMITES!
Work of the Quality Yo[u've] Been Looking For at a P[rice] You've Been Hoping Fo[r]
Call Hank at
HOYER TERMI[TE] CONTROL
130 Ardmore Road
LA 6-2573

More Classified

40—MISCELLANEOUS FOR SALE

YWCA Sale May 6, 10 a.m. to 5 p.m. - North Berkeley. Children's clothes to 6x at 1810 San Ramon; toys, furniture, maternity clothes at 1962 Yosemite. 35

40—MISCELLANEOUS FOR SALE

BUDGET BOOSTER - Shampoo your carpets with new Trewax Rug Shampoo and save money like never before - twice as much 15 to 1 concentrate. Electric shampooer $1 with shampoo purchase. Commercial shampooer also available. Color Corner Paint, 1222 Solano Ave., 524-5767. 35

USED BICYCLES — Large selection, new and used. All speeds for children and adults. Spoke and Wheel, 2078 San Pablo, Berkeley. tf

FLEA MARKET & BAKE SALE, Saturday, May 5, Vista School, 720 Jackson, Albany. Starts 10 a.m. 35

GARAGE SALE on Avis Rd. in North Berkeley near Arlington and San Luis, Saturday, May 5, 9:30-4. Household, TV, hi-fi, toys, etc. 35

USED FURNITURE, moving. Beds, dinette set, desks, sofa, chairs, lamps, coffee tables, garden tools, TV set. Reasonable prices. 525-1715. 35

GARAGE SALE — Clothes, toys, books, household, miscellaneous items. Saturday, Sunday, May 5 and 6, 10-4, 1121 Washington St., Albany. 35

SMALL chesterfield, $20; 5-piece maple dinette set, $25; TV, $20; vinyl leather chair, $20. More. 525-6849. 35

SAVE BIG! Do your own rug and upholstery cleaning with Blue Lustre. Rent electric shampooer $1 with purchase of Blue Lustre. Pike's Electric Appliance Store, 377 Colusa Ave. 35

BUNK BEDS, one-year-old Sears mattress set, two permanent press bedspreads, good condition, $100. 524-5288. 36

40—MISCELLANEOUS FOR SALE

UPRIGHT Frigidaire vacuum cleaner. Disposable bag. Excellent condition. 527-3244. 35

TWO adjoining plots. Sunset View Cemetery, Acacia Lawn. $800. 916-963-3298. 35

OCCIDENTAL gas range, timer, smokeless broiler, oven, heavy grill, $70. Phone 525-5027 after 5 p.m. 35

FUN TRIP - RENO SPECIAL to Riverside Casino. $12.00 round trip. $16.20 refund: 10 one dollar coupons, 2 meal tickets, 2 keno tickets at 60 cents, 2 cocktails, $1 in nickels. Leave Sunday morning, May 6. Pick up passengers at El Cerrito Plaza at 7:30 a.m. Make reservations direct—call today from 11 a.m. to 10 p.m., 465-7340, Joeval Travel Service. 35

44—TAILORING

EXPERIENCED TAILOR will do alterations. Call 525-2922 after 6:30 p.m. 37

47—REMODELING

EXPERT kitchen and bathroom remodeling, sensible prices. Financing available. Call 234-4535 for your free estimate. Watts Tile-Contra Costa Cabinet, Inc., 11876 San Pablo Ave., El Cerrito.

49 MISCELLANEOUS WANTED

WANTED — Used bicycles, bicycle parts. The Spoke and Wheel, 2078 San Pablo Ave., Berkeley, 848-2119 days, 527-1005 eves. tf

49 MISCELLANEOUS WANTED

CASH
Diamonds Wanted
½ Carat and Up
CALL BROS. JEWELERS
823 San Pablo — 525-8144

CASH for your used furniture or appliances. Stoves, refrigerators, etc. Call day or night, 524-9984 or 236-7770. tf

50—SPECIAL SERVICES

CANE and RUSH SEATS repaired. Experienced craftsmen, quality work. Pick-up and delivery. 841-8505. 1527 Delaware St., Berkeley.

52—AUTOS FOR SALE

OLDSMOBILE, 1969, V-8. Excellent condition, $1,690. 527-3569. 34

73—INSTRUCTIONS

PIANO INSTRUCTOR FOR CHILDREN — Limited openings available. Phone after 6 p.m., Jacquelyn Brand, 526-1364. 35

LEGAL NOTICE

FICTITIOUS BUSINESS NAME STATEMENT
Alameda Co. No. 06757

The following person is doing business as: M. W. INTERPRISES, at 969 Curtis Street, Albany, Calif. 94706.

MARY E. WILLIAMS, 969 Curtis Street, Albany, Calif. 94706.

This business is conducted by: an individual.

Signature of:
MARY E. WILLIAMS
(Individual)

CERTIFICATION

I hereby certify that the foregoing is a correct copy of the original on file in my office.

Dated Dec. 14, 1972.
JACK G. BLUE,
County Clerk
By C. M. BOOKER,
Deputy Clerk

1383A — Publish April 11, 18, 25, May 2, 1973.

LEGAL NOTICE

Notice of Hearing of Petition for Probate of Will

Superior Court of the State of California for the County of Alameda

Estate of Lynn A. Wanless, also known as Lynn Allison Wanless, Lynn Wanless, and L. A. Wanless, Dec'd. No. 195755.

Notice is hereby given that June E. Wester has filed herein a petition for probate of the will of the above named decedent and for issuance of letters testamentary thereon to said petitioner, reference to which is made for further particulars, and that the time and place of hearing the same has been set for May 24, 1973, at 10:00 a.m. in the courtroom of Department No. 4 of said court at the Courthouse in the City of Oakland, California.

Jack G. Blue, Clerk
By R. L. Hunter, Deputy

Cecil N. Lavers
1057 Solano Ave.
Albany, California
Attorney for Petitioner

1384A — Publish May 2, 9, 16, 1973.

LEGAL NOTICE

NOTICE IS HEREBY GIVEN, that the Council of the City of Albany adopted Resolution No. 73-41 on April 9, 1973 levying the assessment for the next subsequent twelve-month period on the improvement to the Street Lighting System on Solano Avenue, Phase I, and Phase II, pursuant to the Street Lighting Act of 1919; that diagram and assessment has been recorded in the office of the Tax Collector, 1000 San Pablo Avenue, Albany.

All sums assessed therein are due on or before July 1, 1973 and payable immediately. Payment of said sums shall be made to the Tax Collector.

All assessments contained in the report are liens upon the real property so assessed.

Dated this 30th day of April, 1973.

BETTY E. de LUCHI
Treasurer - Tax Collector
City of Albany

1385A — Publish May 2, 9, 1973.

SUPPORT TIMES

LEGAL NOTICE

NOTICE TO CREDITORS
SUPERIOR COURT OF THE STATE OF CALIFORNIA FOR THE COUNTY OF ALAMEDA

Estate of NORVELL GILLESPIE, Deceased. No. 195471.

NOTICE IS HEREBY GIVEN to the creditors of the above named decedent that all persons having claims against the said decedent are required to file them, with the necessary vouchers, in the office of the clerk of the above entitled court, or to present them, with the necessary vouchers, to the undersigned at the law office of STANLEY R. KENDALL, 1619 Shattuck Avenue, Berkeley, California, which is the place of business of the undersigned in all matters pertaining to the estate of said decedent, within four months after the first publication of this notice.

Dated April 12, 1973.

THELMA GILLESPIE
Executrix of the Will of
the above named decedent.

STANLEY R. KENDALL
Attorney at Law
1619 Shattuck Avenue
Berkeley, California
Telephone: 848-7363
Attorney for Executrix

1384A — Publish April 18, 25, May 2, 9, 1973.

SHOP AT HOME

LEGAL NOTICE

FICTITIOUS BUSINESS NAME STATEMENT
Alameda Co. No. 07444

The following person is doing business as: TOWN CENTRE VETERINARY CLINIC, at 944 San Pablo Ave., Albany, Calif. 94706.

LEVON KALANTAR, D.V.M., 726 The Alameda, Berkeley, Calif. 94707.

This business is conducted by: an individual.

Signature of:
LEVON KALANTAR, D.V.M.
(Individual)

CERTIFICATION

I hereby certify that the foregoing is a correct copy of the original on file in my office.

Dated April 2, 1973.
JACK G. BLUE,
County Clerk
By S. KEVORKIAN
Deputy Clerk

1382A — Publish April 11, 18, 25, May 2, 1973.

If you don't want it, sell it with a Times classified ad.

Why Pay More?

See Bill Rhea

With Purchase thru May
2 Box Seats, Game of Your Choice
WORLD CHAMPION OAKLAND A's

— PLUS —
Dinner for Two
(Choice of Menu)
OSCAR'S
Oakland's Famous Restaurant

Bring this Ad to BILL RHEA

VAL STROUGH CHEV.
3330 Broadway, Oakland, 658-4700
"After We SELL — WE SERVE"

LAST CALL for Summer Leagues

• Men • Women • Children

OPEN LANES EVERY EVENING
All Day Saturday and Sunday

ALBANY BOWL
"We Never Close"

Monday thru Friday, 3 p.m. to 6 p.m.
Special Cocktail Hour
BAR HIGHBALL . . . 45¢

540 San Pablo Ave. 526-8818

LOOK!
There's a BORG-WARNER GAS-FIRED FURNACE Just Right for YOUR Home

Up-flow . . . for installation in alcoves, closets, utility rooms or basements.

Horizontal . . . ideal for attic installations made in attic or crawl space.

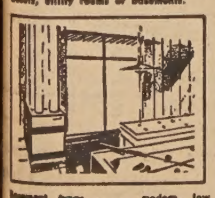

Basement types . . . modern, low design for basements or utility rooms.

Counter-flow . . . the comfort system for slab construction, one-floor homes.

When you invest in a quality engineered BORG-WARNER Gas-Fired Furnace you get winter-after-winter of dependable, springlike comfort. So for the finest in clean, quiet thorough heating, select the model made with your home in mind.

All BORG-WARNER Gas-Fired Furnaces designed for easy addition of YORK AIR CONDITIONING for year-round comfort.

GRANHOLT SHEET METAL
525-5721 estab 1932 525-5722
501 SAN PABLO AVE., ALBANY

for the Bride

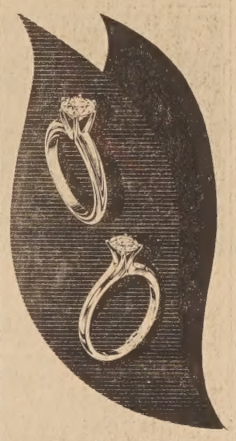

For the GROOM:
Free Wedding Band with each set of Diamond Rings.

CALL BROS.
Manufacturing Jewelers
823 SAN PABLO AVE.
ALBANY — 525-8144

FIRST BAPTIST
1319 Solano Avenue
11:00 a.m.
"THE FAMILY OF GOD"
7:00 p.m.
THE GOOD NEWS 4
(Men's Quartet from San Jose)
9:45 a.m. Sunday School

CASH for COIN $
• Public Bid Board
• Estate Appraisals
Call 526-1772
Albany Coin Shop
Weekdays 10 a.m. to 2 p.m.
Saturdays 10 a.m. to 6 p.m.
1104 Solano Ave.
Just off San Pablo Ave.

DOG GROOMING COUPON
De' Monette DOG SALON
PRIMP UP Your Dog for Mother's Day
BRING IN THIS AD FOR $1.50 Discount on Grooming
Offer Expires May 13, 1973.
Clipping -- Bathing -- Styling
Including Special Flea Bath (no charge)
SPECIALIZING IN POODLES
Expert Trimming and Stripping,
Sporting Dogs, Terriers and Poodles
1889 Solano Ave. — By Oaks Theatre
Phone 527-0110 — "At Petland"

EL CERRITO STATION
IN KIRBY'S RESTAURANT
Senior Citizens Dinner $1.95
Monday thru Saturday
2:30 to 4:30 p.m.
el cerrito plaza shopping center

PIZZA COUPON
$1.00 OFF on FAMILY SIZE PIZZA*
(With This Coupon)
Except "To-Go Orders"
* Offer Good thru Wednesday, May 16
HAVE YOU TRIED SHAKEY'S "CHICK & CHIPS"?
Shakey's PIZZA PARLOR and Ye Public House
1382 Solano Ave., Albany 524-4323
PIZZA COUPON

SUPER STOP MARKET
747 San Pablo Ave., Albany 525-5575
PRICES EFFECTIVE MAY 2nd thru MAY 8th
7 BIG DAYS
Hours: Mon.-Fri. 8 a.m. to 9 p.m. — Sat. & Sun. 8 a.m. to 8 p.m.

Fresh Fryers
U.S.D.A. Inspected — Whole Body
Legs - lb. 79¢
Breasts lb. 95¢
Wings - lb. 59¢
Livers - lb. 79¢
49¢ lb
Cut Up Pan Ready — 55¢ lb

MILLER'S SKINLESS Frankfurters 97¢ lb
GARLIC SAUSAGE $1.29 lb.
OLD FASHION $1.29 lb.

CORNED BEEF BOTTOM ROUND, LEAN & TENDER $1.29 Lb.
PORK ROAST FRESH - LOIN END 95¢ to
LUNCH MEATS ASSORTED VARIETIES - YOUR CHOICE $1.09 Lb.
VEAL CUTLETS CUBED, FRESH FROZEN 5 FOR $1

LOW DISCOUNT PRICES
Hunt's Catsup 32-oz. 2 FOR $1
Rice-A-Roni GOLDEN GRAIN 7-oz. 3 FOR $1
Nabisco NUTTER BUTTER Cookies 8-oz. Pkg. 53¢
Nestea 1.7-oz. — 10-Pak 89¢
Boden's Orange Drink ½ Gal. 49¢
Coffee-Mate 11-oz. 67¢
MJB Tea Bags 100 Ct. 99¢
Canned Milk CARNATION 13-oz. 5 FOR $1

Strawberries Large Bskts. 3 FOR 99¢
Watermelons First of Season! 10¢ lb
Artichokes Large Fresh 2 FOR 29¢

Tomatoes Large Slicers 4 Lbs. 99¢
Corn Large, Fresh Ears, New Crop 5 FOR 49¢
Radishes GREEN ONIONS Fresh Daily 10¢

Watch For In-Store Specials
Biskits MORRISON'S 6-oz. 3 FOR 29¢
Shasta Soda 12-oz. Cans 9 FOR $1
Aluminum FOIL — 25 Ft. WEAR-EVER 4 FOR $1
Mayonnaise BEST FOODS Quart 69¢
INSTANT MACARONI & CHEESE Golden Grain — 3-5/8 oz. 6 FOR $1
Crisco Shortening 3 lb. 89¢

LOW DISCOUNT PRICES
Jam CARRIAGE HOUSE STRAWBERRY — 20-oz. 59¢
Jam CARRIAGE HOUSE APRICOT-PINEAPPLE — 20-oz. 59¢
Nestle's Quik 2-lb. Tin 89¢
Ragu Spaghetti Sauce 32 oz. 89¢
MJB Rice Mixes 3 FOR $1
Nestea 3-oz. Jar $1.39
Coke and Tab 12-oz. Can — 6-Pak 89¢
Dad's Root Beer 64-oz. 57¢

FROZEN FOODS
Orange Juice BONNIE HUBBARD 6-oz. 5 FOR $1
Grapefruit Juice TREESWEET 6-oz. 5 FOR $1
Ice Cream BERKELEY FARMS ½ Gal. 69¢
TV Dinners BANQUET — Chicken, Turkey or Salisbury — 11-oz. 39¢

DELICATESSEN
Mello-Crisp Bacon 1-lb. 79¢
Orange Juice TREESWEET Quart 39¢
Pure Pork Sausage JIMMIE DEAN Reg. or Hot — 1-lb. $1.09
Cheese KRAFT - Random Weights Assorted Varieties 10¢ lb off

DAIRY FOODS
Nulaid Eggs Large Grade "AA" Doz. 59¢
Berkeley Farms Butter 1-lb. 85¢
Allsweet Margarine 1-lb. 29¢
Cottage Cheese BERKELEY FARMS Pint 43¢

COFFEE
FOLGER'S
10-oz. Instant $1.49
(2-lb. Tin - $1.69)
(1-lb. Tin - $1.03)

BONNIE HUBBARD SALE
Cut Green Beans, 303;
Sweet Peas, 303;
Tomato Sauce, 300;
Garbanzo Beans, 300;
Kidney Beans, 300.
5 for $1

ScotTowels
Jumbo Roll
3 for $1

CRISCO OIL
24-oz.
49¢

Vista PTA Plans Flea Market Event

Looking for a bargain? There will be plenty to choose from among the inexpensive furniture, clothing and miscellaneous items, as well as delicious baked goods which will be on sale at Vista School PTA's "Spring Fling" Flea Market and Bake Sale.

The event will be held this Saturday, May 5, beginning at 10 a.m. on the Vista School grounds, 720 Jackson St., Albany.

Everyone is invited to attend and partake of the bargains being offered.

Auxiliary Plans GGF 'Racy Day'

The members of Albany Unit 292, American Legion Auxiliary, are busy with plans for their annual "Day at the Races," which will be held Friday, May 11, at beautiful Golden Gate Fields.

A buffet luncheon in the plush Turf Club will begin at noon, with a marvelous variety of delicious dishes to choose from, will be followed by the races, which will begin at 1 p.m.

Tickets, at $6.50 each, include the luncheon and admission to the popular Turf Club. Reservations are a "must" according to Mrs. Ginger Drozda, chairman for the event, and may be made by calling 526-5667.

This is just one of the many fund-raising events sponsored by Albany Unit 292, and all proceeds are used to assist in their many philanthropic endeavors. Among their most important interests are veterans' rehabilitation, child welfare and community service.

Christine Correia is president of the Unit.

SERB'S SEAFOODS
Restaurant - Lounge
Baked Dishes
Steaks and Salads
Banquet Rooms to 100
Open 11:30-11:00 - Closed Sun.
Open Sat. 4:00-11:00
1045 SAN PABLO, ALBANY
Phone: 524-9192

Obituaries

George L. Murison

George L. Murison of El Cerrito passed away on April 11 in an Oakland hospital. He was born in Roseharty, Scotland, aged 82 years.

His wife, Lillian Murison, is the former Lillian Lindquist, who's family were pioneers of Albany and one of the founders of the Albany United Methodist Church.

Mr. Murison is also survived by three daughters, Lois Jean Wright of Alamo, Florence Marshall of Walnut Creek, and Arlene Robins of Severna Park, Maryland, and his son was the late Donald Murison. He also leaves seven grandchildren and two great-grandchildren.

He was a member of Forbes Lodge 67, F&AM, Bayview Aerie 2323, FOE, and Carpenters Union No. 36 of Oakland. Mr. and Mrs. Murison had just recently celebrated their 52nd wedding anniversary.

Funeral services were held at the Ellis-Olson Mortuary on Friday, April 13, with Rev. Edward Smith, Jr., and Thousand Oaks Lodge 478, F&AM, officiating.

SENIOR CITIZENS

846 Masonic Ave.

By F. E. (Ted) Pickerill

Because of popular demand, the Diet Workshop will be an ongoing program and will continue indefinitely. People of all ages are invited to join this group. You can join at any time and continue until you have completed the course.

We are going to have a Mother's Day Lunch on May 10. This is for members only. Please make reservations as usual. We will have bingo and singing. However, instead of bringing your own lunch, please remember that lunch will be served, and that there will be a $1 charge for this.

We are still addressing envelopes for the Cerebral Palsy Center. Last year, more than 11,000 envelopes were addressed and we are trying to better this record this year. Please come in and help. You will be lending your efforts to a most worthy cause.

Leila Henderson has scheduled a very interesting program for us on Wednesday, May 2. Gerta Ross will host a program on "Swedish Exercises" from 10:30 a.m. to 11 a.m. John Cova of Oakland's Speaker's Bureau will speak on "Once Around Lake Merritt" from 11 a.m. to 12 noon.

Leo Vuosalo's World Affairs class follows from 12:30 to 2 p.m. He has a very informative subject for us this week—"The U.S. Congress and the President."

Please come in and join us.

Proclamation

WHEREAS, the chiropractic profession in America has designated the month of May, 1973, as Correct Posture Month to be observed throughout the United States, and

WHEREAS, the best foundation for a healthy nation is an enlightened citizenry which cooperates with the men of science who minister to people in pain and sickness by dedicating their skills to guarding and improving the health of our people, and

WHEREAS, doctors of chiropractic throughout California are sponsoring Correct Posture Month, to educate the public to the value of good posture, which is one of the greatest contributing factors to better health, physical endurance, working efficiency and attractive appearance;

NOW, THEREFORE, BE IT RESOLVED THAT the City of Albany welcomes the opportunity to call upon all civic, service and fraternal organizations, and all of our residents to cooperate with the California chiropractic profession and the doctors of chiropractic in this community in proclaiming the month of May as "Correct Posture Month."

LEWIS M. HOWELL
Mayor of the City of Albany

Church News

"The Good News 4" will present a concert this Sunday evening at the First Baptist Church, 1319 Solano Ave., Albany.

The quartet, which represents the Church of the Foothills in San Jose, and the American Baptist Men of Northern California, will sing a variety of selections and give their testimonies at the 7 p.m. worship hour.

At the 11 a.m. hour on Sunday, the congregation will observe the Lord's Supper, and the Meditation, entitled "The Family of God" will be brought by the Pastor.

Church School classes start at 9:45 a.m. each Sunday.

†

The Berkeley-Albany Unit of Church Women United will celebrate May Fellowship Day, Friday, May 4, at the Pacific Lutheran Theological Seminary, 2770 Marin Ave., beginning with a service of worship in the Chapel at 10 a.m.

Mrs. Eugene James, chairman of the Christian Social Relations Committee, sponsors of the event, will be the leader. Dr. Toizo Harjunpaa of the Seminary faculty will also participate, according to Mrs. Leslie Burman of Albany, president of the local unit of Church Women United.

Following a coffee break discussion groups will be formed. Everyone is invited to bring a sack lunch

New Butcher For Super Stop Market

Mary and Ernie Machado, owners and operators of the Super Stop Market in Albany, are welcoming Buddy Rogers as the new manager of the Meat Department.

Buddy, who is a local resident and a graduate of the Albany High School class of '54, stresses the same quality meats and service that Super Stop customers are accustomed to.

The Machados invite all their customers, old and new, to drop in and get acquainted with Buddy.

Church Youth Gr[illegible] Will Hold Car W[illegible]

The youth of Albany [illegible] Baptist Church, 1319 Sola[illegible] corner of Pomona, will [illegible] car wash on Saturday, M[illegible] Pomona Ave. near the [illegible] from 10 a.m. to 4 p.m.

For just $1.50, the you[illegible] ple will not only wash [illegible] side of each car, but w[illegible] vacuum and clean the in[illegible]

The project is one of [illegible] held each year, to raise fu[illegible] camp scholarships to the [illegible] camp at Mt. Herman Co[illegible] Center near Santa Cruz.

SEIKO
TROPHIES
DIAMOND RING[illegible]
RICHARD[illegible]
Jewelers
1273 SOLANO — [illegible]

NORTHERN CHINESE FOOD
With Natural Health, Nutrition and Delicious Cooking
• Surely Inexpensive and Dependable for Health
亞福 弟兄營養 飯店
JAPHETH & BROS.
Health Restaurant
(Across Street from Albany TV)
1137 - 1139 Solano Ave., Albany
525-9998 or 526-3704
We accept advance reservations for lunch served on table at exact time you wish.
OPEN: 11:30 a.m. to 3 p.m.
5:30 to 10 p.m.
Closed Sundays and Wednesdays after 2:30 p.m.

Rely On Us for Expert WATCH REPAIR

We get to the core of watch and clock problems . . . to make sure all systems work precisely.
Low Rates -- Prompt Service
OAKS JEWELERS
Fine Watch and Jewelry Repairing
1783 Solano Ave.
Ph. 526-7563

XEROX COPIES
10c per copy
Quantity Rates Available
WHILE YOU WAIT
GERSH PHOTO
1747 Solano Ave.
Berkeley 526-0775

ST. ALBAN'S
Episcopal Church
1501 WASHINGTON
ALBANY
Welcomes Albany Residents
Services 8 a.m. and 10 a.m. Sunday

King Yen
RESTAURANT
Mandarin Chinese Cuisine
DAILY
11:30 a.m. to 3:00 p.m.
5:00 p.m. to 9:30 p.m.
Sundays 5 to 9:30 p.m.
Closed Wednesdays
2984 COLLEGE AVE.
½ Block South of Ashby
845-1286 BERKELEY

Korean Inn
RESTAURANT
NEW — NEW! HIBACHI COOKING
COOK AT YOUR OWN TABLE
Closed Monday
Lunch 12-2:00 Dinner 5-[illegible]
1329 Gilman St., Berk. 524-7732 - [illegible]
고리원

TACO TANGO
10350 San Pablo Ave.
El Cerrito
(3 blocks north of Plaz[illegible])
Sunday - Thursday 11 a.m. to 1[illegible]
Friday & Saturday 11 a.m. to [illegible]
TACOS, BEAN BURRITOS, FRIJOLES, TOSTADOS ..... 4 for [illegible]
Price Effective Wednesday, May 2 thru May 9

Happiness is
Enjoying a SANDWICH or Snack
at the
Highland DONUT SHOP
Sandwiches Served 11 a.m. to 2 p.m.
Wholesale Orders Delivered Daily
827 San Pablo Ave.
524-0157
Open 7 a.m. to 5 p.m.

There are a number of good reasons for us to get together.

1. Meet our new manager, Mrs. Delcie M. Thompson
2. Get a free safe deposit box by opening a savings account with a qualifying minimum balance.
3. Ask for our free brochures, "How To Custom Tailor Your Savings," "Everything You Wanted To Know About Insured Savings" or "The Statesman's Club A-Z" (and don't forget, we now have a new East Bay Statesman's Club in Oakland, 2250 Grand Avenue).
4. Enjoy complimentary coffee and cookies.
5 % regular passbook accounts.
5¼%* 90 days, minimum $1,000,
5¾%* 1-10 years, minimum $1,000,
6%* 2-10 years, minimum $5,000.
SECURITY SAVINGS AND LOAN ASSOCIATION
Hours: Mon. - Thurs. 9-4
Fridays 9-6
Assets over $400 million
Established 1926
1377 SOLANO AVENUE • ALBANY • TELEPHONE 525-1145
* when held to agreed term

THIS IS THE PLACE
1110 Solano Ave.
This is my State Farm office where I can serve you with the best in car, life, fire and health insurance. I invite you to call or drop in any time.

HANK PERALA
526-4961
YOUR STATE FARM AGENT
State Farm Insurance Companies
Home Offices: Bloomington, Illinois

JAY VEE
A GALLON OF COKE!
COCA COLA
8 Pk 16 oz. Deposit
REG. 1.19
79c
Seagram Seven Crown 5th
4.99 Reg. 5.39
LAUDER'S SCOTCH 86 Proof 5th
4.99 Reg. 5.39
6 pk. 16 oz. Dep. Fresca 59c
6 pk. 16 oz. Tab 59c
VILLA ROYAL GIN or VODKA 6.69 1/Gal.
JAY VEE SPARKLING WINES 1.49 5th
GREAT BEER BUYS
HAMMS 12 pk. 12 oz. Cans
Lucky Lager 12 pk. 12 oz. Cans Your Choice 2.19
MILLER High Life 12 pk. 12 oz. N.D. or 12 pk. Cans 2.29
Frydenlund Beer 6 pk. 11 oz. N.R. 1.35
CASCADE BEER 6 pk. 12 oz. Cans 95c
ICE CUBES
MONEY ORDERS
JAY VEE LIQUORS
Prices effective Wed., May 2nd thru May 6, 1973
In case of error, lowest consumer price will prevail.
EL CERRITO
10400 San Pablo Ave.
10560 San Pablo Ave.
Jay Vee Center
HAYWARD
1145 W. Tennyson Rd.
Fry's Shopping Center
EL SOBRANTE
3574 Dam Road
Fry's Shopping Center
ALBANY
759 San Pablo Ave.
BERKELEY
1316 University Ave.
SAN PABLO
13112 San Pablo Ave.
Ralph's Center

UC Village Bus To Make More Trips

AC Transit offices have announced that an additional morning and afternoon trip has been added to Line 51C, which operates between Berkeley and University Village in Albany.

The new morning trip will leave the Village at 9:25 a.m., arriving at Hearst Ave. and Gayley Rd. at 9:45 a.m.

The new afternoon trip leaves University and Shattuck Aves. at 3:36 p.m., arriving at UC Village 3:36 p.m.

The new schedule went into operation last Sunday, April 29.

CITY OF ALBANY
PARK & RECREATION DEPARTMENT

Schedule of Activities

1000 San Pablo Ave. — Office Hours 8:30 a.m. - 5:00 p.m.

Memorial and Terrace Park Start Bike Hike Club

Join the fun! Boys and girls may sign up for the Bike and Hiking Club at Memorial or Terrace Park.

Excursions are scheduled every Saturday at noon and leave from Memorial Park supervised by Director, Paula Conant.

Table Tennis Club

If you are interested in playing table tennis, sign up at Terrace, Memorial or Community Center. Boys and girls 9 years thru 16 are eligible.

Tentative playoffs will be with Live Oak Park, El Cerrito and Berkeley City Table Tennis groups.

Bike and Trike Rodeo Winners

Cornell School:

Coasting Race: Jeff Eichner, 84 ft.; Lyn Garret, 78 ft.; Jim Howard, 66 ft.

Spiral Race: Ken Gill, 63 seconds; Jim Howard, 72 seconds; Rudy Vasquez, 72 seconds.

Sprint Race: Tommy Tamura, 10 seconds; Paul Riggin, 8 seconds; Jeff Eichner, 7 seconds.

Vista School:

Coasting Race: Jerry Bedsole, 1st; Mike Lewis, 2nd; and Forest Dryer, 3rd.

Obstacle Course: Forest Dryer, 1st, and Danny Kato, 2nd.

Best Decorated Bike: Mike Lewis.

Memorial Park:

Best Decorated Bike: 1st place winners, Steve Harnden and Vicki Silva.

Race Against the Clock: 1st place winners, Sean Harnden and Chris Rucker.

Snail Race: 1st place winners, Jay Edwards and Danice Edwards.

Coasting Race: 1st place winners, Steve Harnden and Mary Phelan.

Obstacle Course: 1st place winners, Sean Harnden and Jay Edwards.

City Yo-Yo Championships

First through fourth place winners: Brandt Dveirin, Ronnie Westphal, Scott Crain, Paul Gutierrez, Girls: 1st place, Sandy Jacobson.

First place winners are elegible to compete in the Northern California Duncan Yo-Yo Finals Contest held at Happy Hollow Playground, San Jose on Saturday, May 5, 2 p.m., for a $500 college scholarship.

Easter Festivities

Easter at Terrace Park was celebrated in high style this year, with fun for all. The festivities began at 9 a.m. with an Easter Egg Hunt. Basket winners for finding prize eggs were: ages 1-3, Jason McMahon; ages 4-6, Steven Cole; 7-9, Terri Krueger; 10-12, Christa Spieth. Egg role event winners were: 1-3, Christine Pesmark; 4-6, John Colt; 7-9, Curtis Bernard; 10-12, Scott Crain. In the baby crawl, the first to reach a basket, and none too slow, was Brian McMahon. Girls' Easter Bonnet contest winners were: Kathy Konig, prettiest, and Bonny Minoggio, most original. Boys' Easter Hat contest winners were Richard Sigmund, handsomest, and Mark Crain, most original.

Next came relays: for egg passing, the 4-6 age group took first place. In walking backwards, contest winners were: 7-9, Vincent Taplin, and 10-12, Christa Spieth. Finally, in the hopping race, brother and sister, Terri and Vincent Taplin took first place.

After the festivities, a cook out was held for the hungry egg-hunters. The weather was great, spirits were high, and a good time was had by all. Thanks to all those who offered their assistance and a special thank you to Easter Bunny Hazel Minoggio, for helping to make Easter at Terrace Park really special.

Memorial Park Easter Basket winners were: Olaf Brambilg, Paula Patrick, Ho Yin, Trixin Murphy, Todd Ehrlander, Paul Sudler, Leslie Barichello, Jacque Connors, Frank Perelli, Craig Murphy, Tim Chan, Tammy Ryan.

Community Center Easter Basket winners were: 1-2 years old, Juan Angel Matta, Jr., Tamara Lockwood, Katie McNenny, Craig Haney; 3-4, Gregory Garriques, Brett Merrit, Cantelle Morton; 5-6, Erin Spadin, Larry Snieder, Troy Snieder.

Peter Pan Club

The ninth session of Peter Pan Club begins on May 7 and continues thru May 18 and will be held daily from 3-5 p.m. at the Albany Community Center.

A variety of activities are being planned and include making plaster of paris sand casts, making candles, magic rock gardens, nature scrap books, hanging planters and mosaic gravel pictures, a visit to Memorial Park play area and the Berkeley Marina.

Apricot Nectar — Town House, Deliciously Different! 46-oz. Can — SS 39¢

Log Cabin Syrup — (Bel-air, Frozen Round Waffles 12-oz. 40c) 24-oz. Glass — SS 69¢

Frozen Spinach — Chopped or Leaf Bel-air 12-oz. Pkg. — SS 5 for $1

Dill Pickles — Del Monte Halves 22-oz. Glass — SS 49¢

Flaky Biscuits — Hungry Jack or Buttermilk 9½-oz. Pkg. — SS 4 for 88¢

Town House

Bartlett Pears	Halves—29-oz. (16-oz. Can 31c)	45¢
Fruit Cocktail	17-oz. Can	27¢
Cling Peaches	Yellow, Sliced or Halves—16-oz. Can (29-oz. Can 35c)	25¢
Tomato Juice	Fancy—46-oz. Can	35¢
Kidney Beans	Light or Dark Red—15-oz. (Garbanzos—15-oz. 22c)	20¢
Pinto Beans	Poly Bag—2-lb.	32¢
Green Split Peas	1-lb. Poly Bag	21¢

Other Famous Brands

Mott's Applesauce	25-oz. Glass	39¢
Dole Juice Drink	Pineapple-Pink Grapefruit—46-oz.	39¢
SS Treesweet Orange Juice	Pure Six 6-oz. Cans	68¢
Duncan Hines	Cake Mixes—Regular Package (Angel Food—14.5-oz. 64c)	39¢
Lipton Soup	Chicken Noodle with Real Chicken Broth—2 Packages	34¢
SS Heinz Pickles	Kosher Dills—32-oz. Jar (Genuine Dills—48-oz. 89c)	59¢
Nalley's Chili	Con Carne with Beans—15-oz. Can	39¢

Bel-air

Cut Corn	10-oz. Package (Corn-On-The-Cob—4 Ears 52c)	23¢
Mixed Vegetables	In Butter Sauce—10-oz.	32¢
Stuffed Potato	with Cheese or with Sour Cream & Chives—12-oz.	29¢
French Fries	Regular or Crinkle Cut Potatoes—9-oz. (32-oz. 49c)	16¢
Brussels Sprouts	8-oz.	30¢
Cheese Pizza	Quick and Easy—16-oz.	75¢
Orange Juice	6-oz. (12-oz. 49c)	26¢

Del Monte

SS Kosher Pickles	Halves—22-oz.	49¢
SS Sweet Pickles	Cucumber Chips—15-oz. (Whole—12-oz. 49c)	33¢
Prune Juice	32-oz.	59¢
Bartlett Pears	Halves—16-oz. (29-oz. 57c)	37¢
Fruit Cocktail	17-oz. (30-oz. 45c) (8.75-oz. 20c)	29¢
Tropical Fruit Salad	16-oz.	43¢
Pineapple Grapefruit Drink	46-oz.	35¢

Pillsbury

Granola	Chas. A. Pillsbury—16-oz.	65¢
Chocolate Chip Cookies	(In the Dairy Case) 16-oz. Roll	57¢
Buttermilk Biscuits	or Country Style (In the Dairy Case)—8-oz. Tube	12¢
Bundt Cake Mixes	All Varieties—Regular Pkg.	85¢
Pillsbury Best Flour	5-lb. Bag (10-lb. Bag $1.34)	64¢
Sprinkle Sweet	Gran. Sugar Replacement—4½-oz. (Sweet 10 Liquid—6-oz. 93c)	44¢
Frosting Mix	Fudge—Regular Size (Lemon—Regular Size 49c)	41¢

It's Safeway For Famous Brands!

Kidney Beans — S&W Red—15-oz. Can — SS 5 for $1

Lucerne Sherbet — Choice of Flavors Quart Carton — SS 39¢

Ice Cream — Lucerne, Flavor of the Month; Chocolate Fudge Almond—½ Gallon — 79¢

Teri Towels — Nylon Reinforced, Decorated 4-Ply—60 Count — SS 39¢

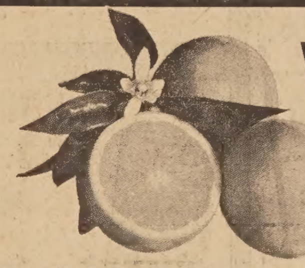

Valencia Oranges — NEW CROP 7 Lb. Bag $1

Radishes & Green Onions	Fresh Bunches	3 for 39¢
Large Fuerte Avocados	For Salads or Sandwiches	3 for $1
Fresh California Spinach	Nice Bunches	2 for 39¢
Watermelons	Red and Ripe, Perfect Eaters—Lb.	12¢

MUSHROOMS Lb. 79¢ — Fresh, Perfect With Your Safeway Steak

Cherry Tomatoes	Excellent For Salads Basket	39¢
Zucchini	Or Summer Squash—Lb.	39¢
Large Green Peppers	Lb.	49¢
Red Butter Lettuce	Nice and Fresh	2 for 45¢
Fresh Eggplant	Large Size—Each	39¢
Crimson Rhubarb	Field Grown—Lb.	29¢
Ruby Red Grapefruit	Large Florida 27 Size	4 Lbs. 99¢
Orange Juice	Pure Florida; Safeway's Own (Quart 49c)—½ Gallon	98¢

ITEM OF THE WEEK! **Mustard Greens** 5 Bunches $1

S&W Brand

Medium Peas	17-oz. Can	27¢
Cream Style Corn	17-oz. Can or Delore Whole Kernel—16-oz.	27¢
Marinated Bean Salad	17¼-oz. Can	45¢
Oven Baked Beans	16-oz.	28¢
Brown Bread	With Raisins—16-oz. Can	39¢
Apple Sauce	16-oz. Can	25¢
Cucumber Pickles	Sliced—22-oz. Jar	59¢

Family Favorites

Trix	Fruit Flavored Cereal—12-oz. SS (Lucky Charms—14-oz. 64c) (Cocoa Puffs—8-oz. 43c)	58¢
Planters Peanuts	Cocktail—13-oz. (6.5-oz. Jar 47c)	79¢
Spanish Peanuts	Planters—13-oz. (6.5-oz. Jar 38c)	65¢
Soft Margarine	Blue Bonnet—Two ½-lb. Tubs	45¢
Uncle Ben's Rice	Long Grain & Wild—6-oz. Pkg.	69¢
Flour	Gold Medal—5-lb. Bag (Self Rising—5-lb. Bag 70c) (Unbleached—5-lb. Bag 69c)	63¢
SS Wishbone	Dressings—French, 1000 Island, Russian or Onion—8-oz. Bottle	39¢

Liquor - Wine - Beer

Old Calhoun's	Bourbon Whiskey, 86 Proof—5th (Jim Beam $5.39)	$4.07
Kavlana Vodka	or Stanton's Gin 80 Proof—5th	$2.99
Canadian Club	86.8 Proof—5th (Canadian Hill, 80 Proof 5th $4.49)	$6.95
Grenache Rose	Italian Swiss Colony ½ Gallon	$1.99
Inglenook Vintage	Burgundy or Zinfandel—5th	$1.99
La Mesa Burgundy	Wine—5th	65¢
Brown Derby Beer	6 Pack, 12-oz. Cans	95¢

Beverage Suggestions

MJB Coffee	2-lb. Can (1-lb. $1.00)	$1.78
MJB Coffee	3-lb. Can (Edwards $2.53)	$2.64
Edwards Coffee	2-lb. Can (1-lb. 92c)	$1.69
Taster's Choice	Freeze-Dried Coffee 8-oz. Jar	$1.95
Safeway Instant Coffee	10-oz. (MJB $1.22)	$1.12
SS Red Rose Tea	4¼-oz. Package—48 Bags	60¢
Swiss Miss Cocoa	Instant—Fourteen 1-oz. Envelopes	91¢

More Del Monte Items

Green Beans	Early Garden, Whole—16-oz. (Italian Cut 28c)	29¢
Early Garden Spinach	15-oz.	23¢
Golden Corn	Cream Style or Whole Kernel—17-oz. (Cream Style—8.75-oz. 18c)	22¢
Whole New Potatoes	16-oz.	23¢
Tomatoes	Stewed—16-oz. (Solid Pack Peeled 30c)	28¢
Tomato Sauce	8-oz. (16-oz. 19c)	10¢
Tomato Catsup	20-oz. (14-oz. 24c)	35¢

DEL MONTE MIX OR MATCH YOUR CHOICE SS 4 for $1
SEASONED SLICED GREEN BEANS—16-oz.
EARLY GARDEN PEAS—17-oz.
MIXED SALAD VEGETABLES—16-oz.
PEAS & CARROTS—16-oz.

Round Steaks — USDA Choice Full-Cut Bone-In — Lb. $1.29

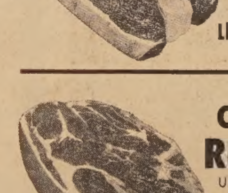

Platter Style Sliced Bacon — Heavy Smokey Flavor Slab Bacon — Lb. 89¢

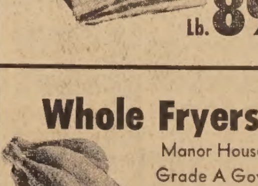

Regular Ground Beef — Always Fresh At Safeway — Lb. 88¢

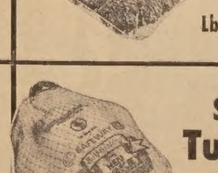

Chuck Roast — USDA Choice Including Center Cuts — Lb. 97¢

Whole Fryers — Manor House, Grade A Govt. Inspected, Frozen — Lb. 43¢

Small Turkeys — Safeway Self-Basting Fryers — Lb. 65¢

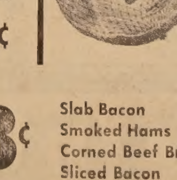

Our Own Brands Save You More

Gardenside Tomatoes	28-oz.	27¢
Pudding Cups	Town House, Choice of Flavors (4 Pack) 5-oz.	55¢
Pork & Beans	Town House—16-oz.	18¢
Town House Rice	Extra Long, White—2-lb. Bag (5-lb. Bag $1.29)	53¢
Chili Con Carne	With Beans, Town House—15-oz.	36¢
Piedmont Mayonnaise	32-oz. Jar	52¢
Sunnybank Margarine	Vegetable Oil 1-lb.	24¢
Western Farms	Skylark Bread or Safeway Premium—1.5-lb. Loaf	41¢
Whole Wheat Bread	Stone Ground 1.5-lb. Loaf	59¢
Large Eggs	Cream O'The Crop, Grade AA—Dozen (Medium—Dozen 57c)	61¢

Whiting Fish Fillets	Delicate Flavor—Lb.	86¢
Greenland Turbot Fillets	—Lb.	88¢
Sausage	Whole Hog, Safeway, 1-lb., Mild, Medium or Hot—Each	99¢
Stewing Chickens	Armour, Cut-Up—Lb.	49¢
T-Bone Steaks	or Porterhouse, USDA Choice Grade Beef—Lb.	$2.08
Chuck Steaks	Regular, USDA Choice Grade Beef—Lb.	$1.07
Market Steaks	Boneless, USDA Choice Beef—Lb.	$2.42
Veal Pattie Steaks	Italian Style—Lb.	$1.22
Boneless Chuck Roast	USDA Choice Beef—Lb.	$1.32
Boneless Roasts	Sirloin Tip, Rump or Cross-rib—Lb.	$1.49
Pork Sausage Links	Farmer John, Fresh Skinless—8-oz.	49¢

SPARERIBS From The Finest Porkers Lb. 88¢

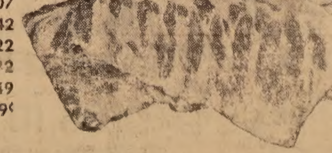

Slab Bacon	Any Size End Piece—Lb. (Center Piece—Lb. 89c)	79¢
Smoked Hams	Whole or Half—Lb.	87¢
Corned Beef Brisket	Safeway—Lb.	$1.29
Sliced Bacon	Mississippi—1-lb. (2-lb. Thick Sliced $1.87)	94¢
Canned Ham	Safeway or Dubuque—8-lb. Tin	$9.99
All Meat Wieners	Safeway 1-lb. Package	89¢
Smoked Liver Sausage	Safeway—Lb.	97¢
Sausage	Pork, Jones Link—1-lb. (Minute Breakfast Sausage—10-oz. 99c)	$1.29
Fryer Drumsticks	Tasty Bird—2½-lb. Bag (Per Pound 69c)	$1.73
Oscar Mayer Salami	Sliced—8-oz. Pkg.	84¢
Oscar Mayer Bologna	Sliced 8-oz. Pkg.	63¢

Tomato Catsup	Del Monte—26-oz. Size	SS 39¢
Safeway Coffee	Pre-Ground—2-lb. Bag	$1.55
Sodas & Mixers	Cragmont—Quarts Plus Deposit	SS 6 for $1
Seagram's 7	American Blended Whiskey, 86 Proof—5th. Liquor available at stores marked (L) only.	$4.99
Joy Liquid Detergent	22-oz. Plastic	56¢
Dial Deodorant	Anti-Perspirant—9-oz.	SS 99¢

Items and prices available May 2, through May 8, at the Safeway Stores listed below. **(L) 1500 Solano Ave.**

Since we're neighbors let's be friends

DISCOUNT with a DIFFERENCE SAFEWAY

King Tsin Restaurant
1699-1701 Solano Ave., Berkeley
526-3536 — 525-9890
NORTHERN CHINESE FOOD
11:30 - 9:30 — Sunday 5:00-9:30
Private Rooms Available
CLOSED TUESDAYS

A good place to trade everyday
Hollfelder's JEWELRY
Watches • Diamonds
Silverware
1131 Solano Ave., Albany
LAndscape 5-1500

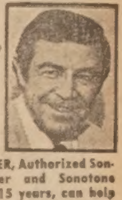

HEARING DIFFICULTY? HEAR WELL AGAIN

KEITH TANNER, Authorized Sonotone Dealer and Sonotone wearer for 15 years, can help you with your hearing problems. Reliable Sonotone service in Berkeley for two decades.

Have Your Hearing Tested. Happiness Is Good Hearing!

Before you invest in HEARING, find out what hearing can really be with the LATEST, SMALLEST, Sonotone Models Ever, Worn inconspicuously and comfortably. WHATEVER THE HEARING PROBLEM, there's a Sonotone to help it. Literature mailed on request.

SONOTONE OF BERKELEY
Office Hours 10 to 5 Sat. 9-12
1705 SOLANO AVE. 526-0434

Drivers who don't smoke may save as much as 25% with Farmers Non-Smoker Auto Policy.

FARMERS INSURANCE GROUP — Symbol of Superior Service

MARTY WEBB
Auto - Life - Fire Commercial
527-2141
1857 Solano Ave.

LOW, LOW PRICES PLUS BLUE CHIP STAMPS

PARK and SHOP Food Markets

COMPLETE SELECTION! ★ U.S.D.A. CHOICE MEATS ★ FARM FRESH PRODUCE ★ LIQUORS ★ IMPORTED WINES ★ NATIONAL BRANDS ★ GOURMET FOODS

BLUE CHIP STAMPS

SUPER LOW, LOW PRICES!

COFFEE

HILLS (1 lb. tin 99c)

2-lb. TIN $1.59

(Additional Tin $1.69)

SUPER LOW, LOW PRICES!

CRACKERS

Hi-Ho 45c Value

1 lb. Pkg. 33¢

SUPER LOW, LOW PRICES!

TIDE DETERGENT

$1.47 Value, 25c Deal Pack

KING SIZED PKG. YOU PAY $1.19

Sweet-eatin' FRESH California

FRYERS

WHOLE BODY

STRICTLY FRESH, PLUMP, FULL BODIED FRYERS lb. 45¢

FRESH FRYER LEGS	lb.	79c
FRESH FRYER BREASTS	lb.	99c
VEAL STEAKS — 100% Pure Veal A Dieter's Delight	lb.	$1.39
SLICED BOLOGNA — Morrell All Beef All Meat	lb.	89c
OSCAR MAYER — Wieners or Franks	lb.	$1.09
SLICED BACON — Oscar Mayer 1 lb. Pkg.		$1.19

BEEF SAUSAGE — McCoy Pure Beef. 1-lb. roll	ea.	69c
CORNED BEEF — U.S.D.A. Choice Boneless Brisket	lb.	$1.29
BEEF LINKS — McCoy Pure Beef, 8-oz. pkg.	ea.	39c
RAINBOW TROUT — Fresh Idaho. Large Size	lb.	$1.29
DANISH HAM — Danola 4-oz. pkg.	ea.	59c
BONELESS HAMS — Bar-S Fully Cooked	lb.	$1.79

CHUCK STEAKS

U.S.D.A. Choice Steer Beef

Marinate for B-B-Q. Great On the Grill!

99c lb.

SPECIAL LOW, LOW PRICES!

FUDGIES — Kraft Candy. Reg. 49c 14-oz. Pkg. 43c	LOTION — Vaseline Intensive Care $1.19 Value. 18 oz. 73c	FRUIT FLOAT — Libby's 5 Flavors. Reg. 49c. 9¾-oz. Tin 45c	ASPIC — Giorietta Tomato 35c Value Tin 4 for 99c
TOFFEE — Kraft Mixed. Reg. 49c 10-oz. Pkg. 43c	RIGHT GUARD — Free Trac Razor $159 Value $1.39	TOPPING — Smucker's Ice Cream. All Flavors. 43c Val. 12-oz. Jar 3 for $1	CRACKERS — NBC Snowflake 1-Lb. Pkg. 45c

fresher by far produce

WATERMELONS

Sweet, Red Ripe

WHOLE OR HALF lb. 11¢

BANANAS — Golden Ripe Dole or Chiquita	lb.	13c
POTATOES — New Crop White Rose	3 lbs.	39c
GRAPEFRUIT — Large Size Arizona	8 lb. cello bag	89c
BUTTER LETTUCE — Fresh Crisp Heads	2 for	39c
BELL PEPPERS — Large Size for Stuffing	lb.	39c

TOMATOES

FIRM AND RIPE. LARGE SIZE lb. 29¢

SUPER LOW PRICES!

ORANGE JUICE

Libby's Frozen 27c Value 6 oz. tins

4 FOR 99¢

SUPER LOW PRICES!

PINE. JUICE

Libby's 37c Value 46 oz. tin

TIN 29¢

SUPER LOW PRICES!

IM. ICE CREAM

Challenge—½ GAL. CTN.

49¢

SUPER LOW PRICES!

BRIQUETS

Cliff Char B.B.Q. 89c Value 10 lb. bag

BAG 69¢

SUPER LOW PRICES!

PINEAPPLE

Dole Chunk, Crushed, Sliced 45c Value No. 2 Tin

TIN 39¢

SUPER LOW PRICES!

BLEACH

Clorox 41c Value ½ Gal. Jug

39¢

SUPER LOW PRICES!

TISSUES

Lady Scott Facial

200 Ct. Pkg. PKG. 29¢

SUPER LOW PRICES!

TOWELS

Scott Decorator Jumbo

47c Value ROLL 35¢

SUPER LOW PRICES!

NAPKINS

Orchid Colortex 13c Value 60 ct. pkg. Pkg. 11¢

SUPER LOW PRICES!

BUTTER

Challenge 1st Quality. Grade AA Cubes 1 lb. pkg. 79¢

SPECIAL LOW, LOW PRICES

FRESH EGGS

OLYMPIAN LARGE GRADE AA Doz. 55¢

NULAID EGGS LARGE GRADE AA 59c

SUPER LOW DAIRY PRICES!

COTTAGE CHEESE	Challenge (qt. 83c)	pint	43c
YOGURT	Challenge (Qt. 79c)	Half Pint	23c
WHIPPING CREAM	Challenge	Half Pint	38c
CHEESE	Kraft American Singles 69c Value	8 oz. pkg.	59c
KRAFT CHEESE	Mello Cracker Barrel Stix 95c Value 10 oz. pkg.		79c
MOZZARELLA	Kraft Low Moisture $1.05 Value 12 oz. pkg.		89c

LOW FROZEN FOOD PRICES!

MEXICAN DINNERS — Rosarita Cheese Enchiladas, Beef Tacos. 59c Value Combination	49c	
ENCHILADAS — Van De Kamps Beef, Cheese, Chicken. 45c Value	39c	
LEMONADE — Libby's Pink or Reg. 2 for 29c Value 6 oz. tin	7 FOR 99c	
TATER TOTS — Ore-Ida. 61c Value. 2 lb. pkg.	49c	
FISH FILLETS — Van De Camps French Fried. 98c Value. 12 oz. pkg.	85c	

PARK and SHOP Food Markets

The Friendliest Stores in Town!

1850 SOLANO AVENUE, BERKELEY — 2655 TELEGRAPH AVENUE BERKELEY

Prices Effective for 7 Full Days Thru Tues., May 8, 1973

BLUE CHIP STAMPS

USDA FOOD STAMP COUPONS GLADLY ACCEPTED